ite Ribboners
oose New State Pres-
nt See Next Page

THE LIMA NEWS

Local Rains
and Warmer Tonight--
Friday Fair.

TEENTH YEAR | LIMA, OHIO, THURSDAY, OCTOBER 3, 1912. | HOME EDITION | PRICE TWO CENTS

Turkey Anxious to Prevent War In the Balkans

ats of Attack bo the Quadruple Alliance Makes Sultan Pause--Peace Treaty Being Prepared By the Powers.

THEIR ARMY FOOTING.

erlin, Oct. 3 —Military ex- s today estimated the ber of troops likely to fig- n the threatened Balkan as follows.

garia	250,000
ia	110,000
ece	50,000
tenegro	50,000
kan Quadruple alliances tal force	460,000
key	375,000

ll five countries have uni- al military service, so that entire forces on both sides well trained They are ed with weapons but none he nations involved has an y worth mentioning

(By United Press)

stantinople, Oct. 3 —The Bul- Servian, Montenegrin and ministers today presented a ultimatum to Turkey. They ied autonomy for Macedonia, , Old Servia and Crete three days If at the end time Turkey has not com- with the demand, a second um will be delivered Sim- usly the powers will be noti- at unless the Turks yield at d of the second three days adruple alliance will begin les.

AME PEACE TREATY.

anne, Switzerland, Oct 3 — rkish and Italian representa- eached an agreement today main terms of a peace treaty. nomentarily expected it will ed.

atened with attack by the quadruple alliance it was ly important for Turkey to a struggle with Italy Italy r, had reasons for giving a free hand in the Balkans. the Ottoman empire disintegrate, Italian interests will require the acquisition of Albania It is doubtful if it would get it, for Austria would want the same territory

In an international Balkan struggle Italy, the weakest of the powers would be sure to suffer. Consequently, for the present at least, it prefers everything left as it is Diplomats surmise, therefore, that it has treated Turkey generously.

MUNITIONS SEIZED.

Belgrade, Servia, Oct 3 —The Servian government today seized several car loads of Turkish war munitions and three Turkish aeroplanes, in retaliation for Turkey's detention of Servian munitions on their way through Turkish territory

CROSS FRONTIER.

Vienna, Oct 3 —That a Turkish battallion has crossed the frontier into Servia and been driven back by a Servian regiment after a sharp conflict, was reported here today.

A message from Montenegro says the schools there are all closed today that the wildest martial enthusiasm prevailed, that mobilization was progressing at top speed and that a law had been passed authorizing the government to commandeer private property for military purposes.

MUST FORCE TURKEY.

London, Oct 3.—The foreign office has received a despatch from Sir Gerald Lowther, British Ambassador to Turkey, it was stated on excellent authority today, saying Turkey will not fight unless forced to do so

Sir Gerald added that the Sultan is willing to introduce reforms in Macedonia under supervision of the powers' ambassadors but that the work is necessarily slow in such a country and cannot be accomplished as speedily as the quadruple alliance insists

WANTED HIS WIFE TO WASH HIS FEET.

Pittsburg, Penn., October 3. —Because his wife refused to wash his feet, Thomas James, dairyman, became furious and chased her, his son and three daughters into a bedroom. To keep him out they barricaded the door James battered down the door, and was about to strike his wife when his son, Thomas, Jr, fired three shots at his father, two of them taking effect

James in an ante-mortem statement exonerated his son, saying the boy was justified in what he did, as he (James) had threatened him and the rest of the family.

Young James was held today to await the result of his father's injuries

FILE PETITION IN MANDAMUS

(BULLETIN).

Columbus, Oct. 3.—Through their attorneys, Karl T. Webber and Robert W. McCoy, the Ohio Progressive Party today filed motion in the supreme court for leave to file a petition in mandamus to have the names of their candidates printed in the progressive column on the ballots.

The motion is the first step of the Bull Moosers to have declared invalid the recent ruling of Secretary of State Graves, which prohibits the names of candidates from appearing on more than one party ticket. The Progressives are basing their fight on Franklin and Stark Counties cases.

FIEND CONFESSES TO KILLING GIRL

(By United Press)

Detroit, Mich., Oct 3 —George Spengler, a laborer, 30 years old, confessed to the police last night that he murdered twelve-year-old Matilda Reis, whose mutilated body was found in an alley at the rear of her father's home in Beaufait avenue

According to the police Spengler, who is described as a degenerate, gave complete details of the crime.

"I met the girl and talked to her," he said "She knew me and was not afraid

"I took my jackknife and cut her throat first, than mangled her body."

GARDEN OF GODS IS CITY PROPERTY

(By United Press)

Colorado Springs, Colo, Oct. 3 — With simple ceremonies, the Garden of the Gods was formally dedicated today to the City of Colorado Springs In the presence of the widow and members of the family of the late Charles E. Perkins, by whom this park was given to the city, the simple ceremonies were held at the entrance to the park.

A large bronze tablet, in memory and in honor of Mr Perkins had been placed on the north gateway rock, and it was today unveiled. Former Mayor Henry C. Hall, of Colorado Springs, who had been named as one of the trustees to whom the Garden of the Gods had been transferred pending its acceptance by the city, made an address on behalf of the Perkins family, as did also Mr Robert Perkins of Farmingham, Mass, son of the late railroad builder. Judge Horace G. Lunt, chairman of the Colorado Springs park commission, responded on behalf of the city, formally accepting the Garden of the Gods and expressing the appreciation of the people of the city for the gift.

ix Withdraws and Sulzer Is Chosen

TH ATTEMPT TO LAND INATION IN NEW YORK A SUCCESS.

(By United Press)

ention Hall, Syracuse, N Y, —Representative William of New York City, was nom for Governor early this by the Democratic State ion.

is the seventh time he had candidate for this nomina-

ulzer was formally declared ice of the party on the ballot, after the name of r Dix had been withdrawn H. Glynn was nominated for ant-Governor.

Chairman Parker called vention to order this even- bert E Whalen placed in ion Martin H Glynn, of for Governor, and Augustus a playwright, nominated sman William Sulzer. Mr declared that "no party ever to the earnest people of a man so consistently their n s this stalwart, serious, tible commoner'

essman Sulzer's name was with cheering

to the assembling of the sion, the New York county n caucussed and lifted the e. Leader Charles F Mur- l his friends to vote for hey pleased

IONT—Council took 75 bal- ot out electing a successor to udson, councilman who re-

WINS OVER DIX

WM. SULZER

Nominated for Governor of New York over Gov Dix and Wm Glynn early Thursday morning.

MILLIONAIRE KID LOVES DOGS

VINSON McLEAN AND $1,000 BULL DOG

The "$10,000,00 Baby" whose real name is Vinson McClean who has been paying a visit to Atlantic City, under the personal guard of a squad of private detectives, has a fad. His is dogs, and he has a $20,000 collection of them. His favorite is "Chapel Street Doctor," and English bull, of proper ugliness which the young Lot paid $1,000 for with one of his daddy's checks The youngster enjoys the society of his dogs and the happiest time of the day is when he is allowed to take part of his collection down on the Monument Lot for exercise.

PROSPERITY AND TAFT'S BUSINESS ADMINISTRATION THE REAL ISSUES PRESENT CAMPAIGN SAYS BROWN

Head of the Republican Ticket in Lima Brief Period Before Journeying to Ottawa for Three Addresses.

(By John W. Beall).

"The general prosperity of the country at large; the able and business-like administration of President Taft, the tariff which gives us our present high wages are the cardinal principles upon which the people of Ohio will decide their votes this fall," said General R. B Brown, gubernatorial candidate of the Republicans, as he talked to The Daily News during his fifteen minutes' stop in Lima while en route to Ottawa Thursday morning

General Brown is a robust man of the late fifties, younger than the veteran of fife and drum, and in the prime of health He is rugged as a bronzed farmer, and has been out on the campaign both political and quasi-Political for the past three weeks He spoke at Upper Sandusky last night, goes to Ottawa for three addresses today, before the old soldiers in the assembly room of the court room; before the committee of the fifth district, and in an open air grand stand address at the fair grounds to school children before noon

"This campaign is much more promising than at the same time in 1896, continued the General "Then we had the wonderful personality of William Jennings Bryan to combat, we had the free silver cry and we had disruption in our party. Up to this time I have seen few Bull Moosers during my swing There will be a large number of votes cast for Colonel Roosevelt, 'tis true; this can not be disputed in Ohio, but many of these votes will come from democrats, and every day between now and November you will find President Taft growing stronger."

General Brown was met at the Pennsylvania depot by the local committee including Chairman John L Cable, Secretary R R. Zurmehly, Major, A. E Gale, Lieutenant John A Harley, Former Safety Director W L. McClain and General George Hal, an old friend of the candidate. In the party which arrived twenty minutes late on the Pennsylvania, thereby missing the 9 20 car to Ottawa and being forced to lay over until ten o'clock were also Beecher W. Waltermire, of Findlay, candidate for lieutenant governor, and representatives of the United Press Here as an escort was State Central Committee G A Stauffer, of Ottawa, in charge of the General visit to the Putnam county fair. General Brown will return to Lima Thursday afternoon, to make an address at Memorial Hall.

AMERICAN LIBERTY

Being Torn Down By The Bull Moosers Declares General Brown.

(By United Press)

Upper Sandusky, O., Oct. 3.— **Little Irene Steiner, 14, daughter of a Bull Mooser, touched the heart** of Gen R B Brown, Republican candidate for Governor, when at the close of his speech she presented Brown with a bouquet of roses in honor of his 68th birthday "I'll win papa over for you," she promised Brown gulped hard when he thanked her and brushed his eyes with suspicious vehemence.

Brown and Beecher W Waltermire, candidate for Lieutenant Governor handled Roosevelt with ungloved hands in their speeches here last night.

"Demagogue, falsifier and deceiver," were the favorite pet names hurled at him

"The Bull Moosers are trying to tear down the bulwarks of American Liberty," declared Brown Roosevelt's mad actions this year constitute one of the most supreme tragedies of American history He is not sincere when he says he is the man to save the nation from destruction"

Brown declared that the Democrats, by placing Woodrow Wilson at the head of their ticket, had postponed a Democratic election four years more He said that it was his belief that if Cox won in Ohio it was Cox's intention to rewrite the Ohio constitution This, he opined would be a glaring error.

About three hundred listened to the speakers Both left early today for Ottawa where they delivered non-partisan speeches at the Putnam County Fair A night meeting is scheduled for Lima

BID DAY AT OTTAWA.

Ottawa, O., Oct 3 —(Special to The News) —The little capital of Putnam county is over-run with visitors today because of the special attraction of the Putnam county fair Col Ed Mathews as grand marshal of the day commanded a big street parade of old soldiers and school children, every school in the county being dismissed and attending the fair in delegations General Brown arrived at 10 45 a m. and made a brief address to the old soldiers at the assembly room in the court house, immediately thereafter was closeted with the county executive and central committees and committeemen from all counties in the Fifth district Following this General Brown headed an automobile parade of fifty machines preceding the school children and with old soldiers acting as an escort. The parade swung into the south gate and down the track past the grand stand, where General Brown was escorted to the band stand His address was only partially political. The general was dined at the fairgrounds the Fair Board and committeemen from the counties composing the five districts along with General George Hall, of Lima making up the party

NEW AGENT NAMED.

Delphos, Oct 3 —A change has been made in the local agency for the Ohio Electric Railway, C S. Creps, who has been the agent for the company since last April having resigned The change was effective Tuesday, October 1st David Thornell, who has been acting as freight clerk at the local station for some time, has been chosen as Mr. Creps' successor and has already taken charge of the company's office and business in Delphos

WADSWORTH—High school will not have a football team because parental objection does not leave enough eligible to form an eleven.

CANDIDATES TODAY.

Democratic—Governor Wil- attended the Brockton fair

Democratic—Governor Wil son was to speak at the conservation congress at Indianapolis

Progressive—Co Roosevelt conferred with Progressive leaders at Oyster Bay

ON THE GRIDDLE

J. PIERPONT MORGAN

He testified before the committee probing campaign funds Thursday morning that all his contributions have "been for the good of the people."

MORGAN GRILLED REGARDING MONEY SPENT ON TEDDY

"It Was All For Benfit Of the Public" He Declares.

(By United Press)

Washington, Oct. 3.—J. Pierpont Morgan took the stand before the Clapp Senate Commission at 10:06 o'clock.

Morgan arrived at the committee room five minutes ahead of time. He was accompanied by his son-in-law and daughter Herbert L. Satterlee and Mrs. Hamilton.

The capitol policeman at the door, with a low bow, asked Morgan into the committee's private room. Senator Clapp greeted the Morgan party with a hand shake and a mild smile. The door was snapped shut while the financier and the Senator had a private confab.

Morgan wore his familiar square black stiff hat, a light overcoat and carried a cane.

The committee came in with Morgan at 10 03. The banker took a seat at the side of the room with his companions until he was called to the stand.

Morgan glanced around the crowded room nervously He evinced some annoyance at being stared by the crowd, which strained and gaped at him in a fever of curiosity

Mr Morgan was sworn by Senator Clapp.

"John Pierpont Morgan, 219 Madison avenue, New York banker," was Morgan's first statement.

"On the second of September there appeared in the New York Times a statement by Charles Edward Russell saying

"'I now charge that Roosevelt commanded that J. P. Morgan raise $100,000 more in 1904,'" said Senator Clapp

Senator Clapp read Russell's statement in full, that Morgan talked over the telephone to Washington—a half-hour—including the statement that Morgan called Roosevelt "that—following in the white house"

"Do you recall a visit with Wayne MacVeagh?" Senator Clapp asked.

"I do not," the witness answered positively.

"Did you ever talk to President Roosevelt over the phone?"

"I neve talked with President Roosevelt as far as I can remember," said Morgan. "That circumstance of the telephone is a lie made out of the whole cloth. I never communicated by mail, telegraph or telephone with Mr. Roosevelt at the white house or with his secretaries either."

"Did you contribute to the Republican campaign in 1904?"

"In October I contributed $100,000 and on the first of November $50,000 additional"

"Did you contribute any more?"

"No, not that I know of"

"To whom did you make these contributions?"

"I assume to Mr. Bliss I do not recall the actual payment but my records show it that way.

"The payments were made in money," Morgan continued

"Did Harriman solicit any contributions?"

"I don't think Mr Harriman ever made any solicitation to me." the financier answered "The first solicitation was made by Mr Bliss, I don't know who made the second but I think it came—" and here Morgan stopped hesitatingly as though searching his memory "Well Bliss was one of them, Mr Odell was another," he said "My impression is that the money was paid to the National committee, but that a good deal of the $50,000 item went to New York, to Mr. Odell."

Morgan closed by telling the committee that his $150,000 contributions to the 1904 Republican campaign war chest was made "for the good of the people" and "without any expectation of any return."

NewspaperARCHIVE®
NewspaperARCHIVE®

ite Ribboners
oose New State Pres-
nt See Next Page

THE LIMA NEWS

Local Rains
and Warmer Tonight--
Friday Fair.

TEENTH YEAR | LIMA, OHIO, THURSDAY, OCTOBER 3, 1912. | HOME EDITION | PRICE TWO CENTS

Turkey Anxious to Prevent War In the Balkans

ats of Attack bo the Quadruple Alliance Makes Sultan Pause--Peace Treaty Being Prepared By the Powers.

THEIR ARMY FOOTING.

erlin, Oct. 3 —Military ex- s today estimated the ber of troops likely to fig- n the threatened Balkan as follows.

garia	250,000
ia	110,000
ece	50,000
tenegro	50,000
kan Quadruple alliances	
tal force	460,000
key	375,000

ll five countries have uni- al military service, so that entire forces on both sides well trained They are ed with weapons but none he nations involved has an y worth mentioning

(By United Press)

stantinople, Oct. 3 —The Bul- Servian, Montenegrin and ministers today presented a ultimatum to Turkey. They ied autonomy for Macedonia, , Old Servia and Crete three days If at the end time Turkey has not com- with the demand, a second um will be delivered Sim- usly the powers will be noti- at unless the Turks yield at d of the second three days adruple alliance will begin les.

AME PEACE TREATY.

anne, Switzerland, Oct 3 — rkish and Italian representa- eached an agreement today main terms of a peace treaty. nomentarily expected it will ed.

atened with attack by the quadruple alliance it was ly important for Turkey to e struggle with Italy Italy r, had reasons for giving a free hand in the Balkans. the Ottoman empire disintegrate, Italian interests will require the acquisition of Albania It is doubtful if it would get it, for Austria would want the same territory

In an international Balkan struggle Italy, the weakest of the powers would be sure to suffer. Consequently, for the present at least, it prefers everything left as it is Diplomats surmise, therefore, that it has treated Turkey generously.

MUNITIONS SEIZED.

Belgrade, Servia, Oct 3 —The Servian government today seized several car loads of Turkish war munitions and three Turkish aeroplanes, in retaliation for Turkey's detention of Servian munitions on their way through Turkish territory

CROSS FRONTIER.

Vienna, Oct 3 —That a Turkish battallion has crossed the frontier into Servia and been driven back by a Servian regiment after a sharp conflict, was reported here today.

A message from Montenegro says the schools there are all closed today that the wildest martial enthusiasm prevailed, that mobilization was progressing at top speed and that a law had been passed authorizing the government to commandeer private property for military purposes.

MUST FORCE TURKEY.

London, Oct 3.—The foreign office has received a despatch from Sir Gerald Lowther, British Ambassador to Turkey, it was stated on excellent authority today, saying Turkey will not fight unless forced to do so

Sir Gerald added that the Sultan is willing to introduce reforms in Macedonia under supervision of the powers' ambassadors but that the work is necessarily slow in such a country and cannot be accomplished as speedily as the quadruple alliance insists

WANTED HIS WIFE TO WASH HIS FEET.

Pittsburg, Penn., October 3. —Because his wife refused to wash his feet, Thomas James, dairyman, became furious and chased her, his son and three daughters into a bedroom. To keep him out they barricaded the door James battered down the door, and was about to strike his wife when his son, Thomas, Jr, fired three shots at his father, two of them taking effect

James in an ante-mortem statement exonerated his son, saying the boy was justified in what he did, as he (James) had threatened him and the rest of the family.

Young James was held today to await the result of his father's injuries

FILE PETITION IN MANDAMUS

(BULLETIN).

Columbus, Oct. 3.—Through their attorneys, Karl T. Webber and Robert W. McCoy, the Ohio Progressive Party today filed motion in the supreme court for leave to file a petition in mandamus to have the names of their candidates printed in the progressive column on the ballots.

The motion is the first step of the Bull Moosers to have declared invalid the recent ruling of Secretary of State Graves, which prohibits the names of candidates from appearing on more than one party ticket. The Progressives are basing their fight on Franklin and Stark Counties cases.

FIEND CONFESSES TO KILLING GIRL

(By United Press)

Detroit, Mich., Oct 3 —George Spengler, a laborer, 30 years old, confessed to the police last night that he murdered twelve-year-old Matilda Reis, whose mutilated body was found in an alley at the rear of her father's home in Beaufait avenue

According to the police Spengler, who is described as a degenerate, gave complete details of the crime.

"I met the girl and talked to her," he said "She knew me and was not afraid

"I took my jackknife and cut her throat first, than mangled her body."

GARDEN OF GODS IS CITY PROPERTY

(By United Press)

Colorado Springs, Colo, Oct. 3 — With simple ceremonies, the Garden of the Gods was formally dedicated today to the City of Colorado Springs In the presence of the widow and members of the family of the late Charles E. Perkins, by whom this park was given to the city, the simple ceremonies were held at the entrance to the park.

A large bronze tablet, in memory and in honor of Mr Perkins had been placed on the north gateway rock, and it was today unveiled. Former Mayor Henry C. Hall, of Colorado Springs, who had been named as one of the trustees to whom the Garden of the Gods had been transferred pending its acceptance by the city, made an address on behalf of the Perkins family, as did also Mr Robert Perkins of Farmingham, Mass, son of the late railroad builder. Judge Horace G. Lunt, chairman of the Colorado Springs park commission, responded on behalf of the city, formally accepting the Garden of the Gods and expressing the appreciation of the people of the city for the gift.

ix Withdraws and Sulzer Is Chosen

TH ATTEMPT TO LAND INATION IN NEW YORK A SUCCESS.

(By United Press)

ention Hall, Syracuse, N Y, —Representative William of New York City, was nom for Governor early this by the Democratic State ion.

is the seventh time he had candidate for this nomina-

ulzer was formally declared ice of the party on the ballot, after the name of r Dix had been withdrawn H. Glynn was nominated for ant-Governor.

Chairman Parker called vention to order this even- bert E Whalen placed in ion Martin H Glynn, of for Governor, and Augustus a playwright, nominated sman William Sulzer. Mr declared that "no party ever to the earnest people of a man so consistently their n s this stalwart, serious, tible commoner'

essman Sulzer's name was with cheering

to the assembling of the sion, the New York county n caucussed and lifted the e. Leader Charles F Mur- l his friends to vote for hey pleased

IONT—Council took 75 bal- ot out electing a successor to udson, councilman who re-

WINS OVER DIX

WM. SULZER

Nominated for Governor of New York over Gov Dix and Wm Glynn early Thursday morning.

MILLIONAIRE KID LOVES DOGS

VINSON McLEAN AND $1,000 BULL DOG

The "$10,000,00 Baby" whose real name is Vinson McClean who has been paying a visit to Atlantic City, under the personal guard of a squad of private detectives, has a fad. His is dogs, and he has a $20,000 collection of them. His favorite is "Chapel Street Doctor," and English bull, of proper ugliness which the young Lot paid $1,000 for with one of his daddy's checks The youngster enjoys the society of his dogs and the happiest time of the day is when he is allowed to take part of his collection down on the Monument Lot for exercise.

PROSPERITY AND TAFT'S BUSINESS ADMINISTRATION THE REAL ISSUES PRESENT CAMPAIGN SAYS BROWN

Head of the Republican Ticket in Lima Brief Period Before Journeying to Ottawa for Three Addresses.

(By John W. Beall).

"The general prosperity of the country at large; the able and business-like administration of President Taft, the tariff which gives us our present high wages are the cardinal principles upon which the people of Ohio will decide their votes this fall," said General R. B Brown, gubernatorial candidate of the Republicans, as he talked to The Daily News during his fifteen minutes' stop in Lima while en route to Ottawa Thursday morning

General Brown is a robust man of the late fifties, younger than the veteran of fife and drum, and in the prime of health He is rugged as a bronzed farmer, and has been out on the campaign both political and quasi-Political for the past three weeks He spoke at Upper Sandusky last night, goes to Ottawa for three addresses today, before the old soldiers in the assembly room of the court room; before the committee of the fifth district, and in an open air grand stand address at the fair grounds to school children before noon

"This campaign is much more promising than at the same time in 1896, continued the General "Then we had the wonderful personality of William Jennings Bryan to combat, we had the free silver cry and we had disruption in our party. Up to this time I have seen few Bull Moosers during my swing There will be a large number of votes cast for Colonel Roosevelt, 'tis true; this can not be disputed in Ohio, but many of these votes will come from democrats, and every day between now and November you will find President Taft growing stronger."

General Brown was met at the Pennsylvania depot by the local committee including Chairman John L Cable, Secretary R R. Zurmehly, Major, A. E Gale, Lieutenant John A Harley, Former Safety Director W L. McClain and General George Hal, an old friend of the candidate. In the party which arrived twenty minutes late on the Pennsylvania, thereby missing the 9 20 car to Ottawa and being forced to lay over until ten o'clock were also Beecher W. Waltermire, of Findlay, candidate for lieutenant governor, and representatives of the United Press Here as an escort was State Central Committee G A Stauffer, of Ottawa, in charge of the General visit to the Putnam county fair. General Brown will return to Lima Thursday afternoon, to make an address at Memorial Hall.

AMERICAN LIBERTY

Being Torn Down By The Bull Moosers Declares General Brown.

(By United Press)

Upper Sandusky, O., Oct. 3.— **Little Irene Steiner, 14, daughter of a Bull Mooser, touched the heart** of Gen R B Brown, Republican candidate for Governor, when at the close of his speech she presented Brown with a bouquet of roses in honor of his 68th birthday "I'll win papa over for you," she promised Brown gulped hard when he thanked her and brushed his eyes with suspicious vehemence.

Brown and Beecher W Waltermire, candidate for Lieutenant Governor handled Roosevelt with ungloved hands in their speeches here last night.

"Demagogue, falsifier and deceiver," were the favorite pet names hurled at him

"The Bull Moosers are trying to tear down the bulwarks of American Liberty," declared Brown Roosevelt's mad actions this year constitute one of the most supreme tragedies of American history He is not sincere when he says he is the man to save the nation from destruction"

Brown declared that the Democrats, by placing Woodrow Wilson at the head of their ticket, had postponed a Democratic election four years more He said that it was his belief that if Cox won in Ohio it was Cox's intention to rewrite the Ohio constitution This, he opined would be a glaring error.

About three hundred listened to the speakers Both left early today for Ottawa where they delivered non-partisan speeches at the Putnam County Fair A night meeting is scheduled for Lima

BID DAY AT OTTAWA.

Ottawa, O., Oct 3 —(Special to The News) —The little capital of Putnam county is over-run with visitors today because of the special attraction of the Putnam county fair Col Ed Mathews as grand marshal of the day commanded a big street parade of old soldiers and school children, every school in the county being dismissed and attending the fair in delegations General Brown arrived at 10 45 a m. and made a brief address to the old soldiers at the assembly room in the court house, immediately thereafter was closeted with the county executive and central committees and committeemen from all counties in the Fifth district Following this General Brown headed an automobile parade of fifty machines preceding the school children and with old soldiers acting as an escort. The parade swung into the south gate and down the track past the grand stand, where General Brown was escorted to the band stand His address was only partially political. The general was dined at the fairgrounds the Fair Board and committeemen from the counties composing the five districts along with General George Hall, of Lima making up the party

NEW AGENT NAMED.

Delphos, Oct 3 —A change has been made in the local agency for the Ohio Electric Railway, C S. Creps, who has been the agent for the company since last April having resigned The change was effective Tuesday, October 1st David Thornell, who has been acting as freight clerk at the local station for some time, has been chosen as Mr. Creps' successor and has already taken charge of the company's office and business in Delphos

WADSWORTH—High school will not have a football team because parental objection does not leave enough eligible to form an eleven.

CANDIDATES TODAY.

Democratic—Governor Wil- attended the Brockton fair

Democratic—Governor Wil son was to speak at the conservation congress at Indianapolis

Progressive—Co Roosevelt conferred with Progressive leaders at Oyster Bay

ON THE GRIDDLE

J. PIERPONT MORGAN

He testified before the committee probing campaign funds Thursday morning that all his contributions have "been for the good of the people."

MORGAN GRILLED REGARDING MONEY SPENT ON TEDDY

"It Was All For Benfit Of the Public" He Declares.

(By United Press)

Washington, Oct. 3.—J. Pierpont Morgan took the stand before the Clapp Senate Commission at 10:06 o'clock.

Morgan arrived at the committee room five minutes ahead of time. He was accompanied by his son-in-law and daughter Herbert L. Satterlee and Mrs. Hamilton.

The capitol policeman at the door, with a low bow, asked Morgan into the committee's private room. Senator Clapp greeted the Morgan party with a hand shake and a mild smile. The door was snapped shut while the financier and the Senator had a private confab.

Morgan wore his familiar square black stiff hat, a light overcoat and carried a cane.

The committee came in with Morgan at 10 03. The banker took a seat at the side of the room with his companions until he was called to the stand.

Morgan glanced around the crowded room nervously He evinced some annoyance at being stared by the crowd, which strained and gaped at him in a fever of curiosity

Mr Morgan was sworn by Senator Clapp.

"John Pierpont Morgan, 219 Madison avenue, New York banker," was Morgan's first statement.

"On the second of September there appeared in the New York Times a statement by Charles Edward Russell saying

"'I now charge that Roosevelt commanded that J. P. Morgan raise $100,000 more in 1904,'" said Senator Clapp

Senator Clapp read Russell's statement in full, that Morgan talked over the telephone to Washington—a half-hour—including the statement that Morgan called Roosevelt "that—following in the white house"

"Do you recall a visit with Wayne MacVeagh?" Senator Clapp asked.

"I do not," the witness answered positively.

"Did you ever talk to President Roosevelt over the phone?"

"I neve talked with President Roosevelt as far as I can remember," said Morgan. "That circumstance of the telephone is a lie made out of the whole cloth. I never communicated by mail, telegraph or telephone with Mr. Roosevelt at the white house or with his secretaries either."

"Did you contribute to the Republican campaign in 1904?"

"In October I contributed $100,000 and on the first of November $50,000 additional"

"Did you contribute any more?"

"No, not that I know of"

"To whom did you make these contributions?"

"I assume to Mr. Bliss I do not recall the actual payment but my records show it that way.

"The payments were made in money," Morgan continued

"Did Harriman solicit any contributions?"

"I don't think Mr Harriman ever made any solicitation to me." the financier answered "The first solicitation was made by Mr Bliss, I don't know who made the second but I think it came—" and here Morgan stopped hesitatingly as though searching his memory "Well Bliss was one of them, Mr Odell was another," he said "My impression is that the money was paid to the National committee, but that a good deal of the $50,000 item went to New York, to Mr. Odell."

Morgan closed by telling the committee that his $150,000 contributions to the 1904 Republican campaign war chest was made "for the good of the people" and "without any expectation of any return."

NewspaperARCHIVE®
NewspaperARCHIVE®

SISTERLY HUG AND RESOUNDING KISS MARKED VICTORY AND DEFEAT OF THE CANDIDATES FOR STATE PRESIDENT

Politics as They Should be Played Exemplified in Spirited Contest for Honors Before the W. C. T. U. Convention.

MRS. FLORENCE D. RICHARDS, VETERAN IN THE WORK, NEW EXECUTIVE.

NEARLY A THOUSAND WAS VOTE OF THE DELEGATES

MOST INTERESTING GATHERING EVER HELD BY WHITE RIBBONERS OF OHIO.

THURSDAY EVENING.

7 30, Grand Diamond Medal Contest, in charge of Emma L. Bowman, State Superintendent.

Special Musical Program

Contestants.

Miriam George, Mt Gilead,

Edna F Folk, Yellow Springs.

Olive Shelley, Wellington,

Electa H Williams, Cleveland.

Effie Wood, Mt Gilead

Selections "Old Soapy," "Why Women Should Vote," "The American Creed," "The Drunkard of Zepata City," "Young America's War-Cry," "The Sign of the Dollars"

The New President
Mrs. Florence D. Richards.
of Leipsic, O

New Vice President
Mrs. Frances Ensign Fuller
of Madison, O.

(J. W. Beall).

The women of Ohio are not allowed to vote at the election of national, state county and municipal elections, but the 776 who were permitted to vote in the thirty-ninth annual convention of the Women's Christian Temperance Union of Ohio, now being held in this city, in the election of state officers, Thursday morning and Thursday afternoon, know how to conduct a convention and they also know how they will conduct their next campaign in Ohio for votes for women

They can make the old line democrats and republicans sit up and take notice; would force the Bull Moosers into the 'way back seats and drive the socialists to distraction when it comes to the game of politics in a state convention.

They do not only know how to do things; they do things One of the greatest electioneering campaigns ever pulled off in the game of state politics was brought to a close at Trinity church Thursday morning, when two of the best known, most astute politicians and most ardent workers in the great W C T U organization of the great Buckeye state, came down to the tape in the race for state president—and after it was all over the loser presented winner to the convention and men instead of going about and telling their respective friends how they knifed each other, contrariwise each clasped the other in her arms and they—no they didn't pull each other's hair either—they kissed, and were still the good friends and co-workers they had been for many years.

Yesterday's sessions impressed the News man as a real "live" convention in which the participants knew something about the game of politics, parliamentary law, ways and means etcetera, but at the Thursday session, coming down to the election of officers these women demonstrated that they know what they are about and even if they don't win out in their battles for the various ideals which are the source of their enthusiasm, as they did not in the recent special election on con con proposals, the fellows who are on the other side will at least know they have been in a fight e

POSITIONS REVERSED.

The election of a president and a vice president for the Ohio organization was the principal feature demanding the attention of the delegates at the Thursday morning session.

There were two candidates for the presidency Mrs Florence D Richards, of Leipsic, present vice president of the state organization, and Mrs Viola D Romans, of Cambridge, present recording secretary of the state body Both are time honored field workers in almost every department of the W C T U work and before there was an expression from the delegates as to their choice for the highest office in their gift, it was difficult to ascertain who was the favorite

There were no nominating speeches the candidates being required to let their candidacies be known by less ostentatious means and the ballot cast by the convention at the outset in the race was a nominating rather than an election ballot Mrs Richards, the Putnam county woman, was the winner, receiving 472 votes while Mrs Romans received 284 On motion by Mrs Romans, the nominating ballot was then declared the election ballot and Mrs Richards was made the unanimous choice of the convention when on the defeated candidate's motion, the recording secretary was authorized to cast the ballot of the convention for the Leipsic woman

The first duty that devolved upon Mrs Richards, as the new president of the Ohio organization was to nominate her choice for vice president She delivered an eloquent speech of acceptance of the honor conferred upon her and then named as her choice for second place, Mrs Frances Ensign Fuller, of Madison On motion the convention ratified the nomination of Mrs Fuller and instructed the secretary to again cast the ballot of the convention

The scene was one of spirited enthusiasm in the convention hall when Mrs Richards and Mrs Romans embraced each other and kissed after the result of the election had been announced and embraces and kisses were exchanged by Mrs. Richards and Mrs Fuller after Mrs Fuller had been made vice president-at-large, thus exchanging places with her successor in the office of chief executive

This demonstration brought the delegates to their feet with the white ribbon solution of waving handkerchiefs and the ensemble cry of 'White Ribbon' White Ribbon' White Ribbon' Harrah!"

WAS TEMPTED AND FELL

No political convention could have been more spirited than was this for two and a half hours during the process of proceedings which resulted in the election of Mrs Richards Some sharp words were spoken on the convention floor by the respective supporters of the two candidates but after it was all over the good women were still united as one great body of mothers and sisters, still earnestly laboring together for several great causes which they believe in fulfillment will work to the great good of humanity throughout the state and nation The pre election thrusts and retorts on the floor of the convention however, brought to light one matter on which the local public had not previously been informed It developed the fact that a lady stenographer who had been employed in the office of state president had been left alone in charge of the office and the mails during the absence of the president who was called away from her home town to perform some of the important field work of the organization had been tempted to appropriate some of the state organization's monies which came into her possession and had fallen Just how much money belonging to the W C T U the erring woman appropriated to her own uses has not yet been fully ascertained, but it is claimed that she took monies that were sent to the state president in letters and destroyed the evidence of the remittances having been sent, by destroying the letters Criminal charges have not been filed against the erring stenographer but she has confessed her wrong and is endeavoring to make good the amounts taken.

ASKED POINTED QUESTIONS.

When the balloting for president was reached in the order of business, a delegate in the gallery remarked that there had been more lobbying in this convention that in all the other put together Another thought the ladies could give Messrs Taft and Roosevelt some pointers in the game of politics. The story of the defaulting stenographer was turned loose however, when still another delegate asked whether or not either of the prospective candidates would leave her office in the charge of a stenographer That remark, though meant only in the most friendly spirit, might have been taken by the observer as a reflection on the administration of Mrs Fuller but the lady who asked the question hastened to say that no reflection was meant Mrs Fuller then made a statement to the convention declaring that she had asked the board of trustees to allow the employment of an office secretary or that a state secretary be selected who could be placed in charge but the request had been rejected and she had been compelled to make the best of the situation but only left the office to go out on field work when it was absolutely necessary She stated that a lesson had been taught the state officers, by reason of the work of the untrustworthy stenographer and that future administrations would profit by her unhappy experience The good feeling of the entire convention was soon restored and no further reference was made to the unpleasant stenographer affair

HUBBIES NOT WANTED

During the season at repartee that preceded the election the fact also developed that some former president of the organization had employed her husband in her office and several remarks were passed on the floor of the convention which indicated that that was an unpopular thing to do The question was also raised as to whether or not the candidates for state president would devote their time and attention to Ohio or to work in other states and both Mrs Richards and Mrs Romans took the rostrum and assured the delegates that if elected, either of them would give up work in the national field and devote all attention to Ohio Mrs Romans also assured the convention that, if elected, she would 'have none of the husbands in her office" This ended the discussion as to stenographers and husbands and the chair appointed collecting and counting tellers and the election was proceeded with

A motion that the counting tellers be permitted to retire to canvass the ballots before any other state officer be balloted for was carried and after the tellers retired, the convention took up other subjects for discussion

GEN. BROWN ROASTED.

A delegate from Muskingum county, the home county of Gen R B. Brown, republican candidate for governor of Ohio, billed to speak at the Memorial building Thursday evening, stated that she had been informed that some of the ladies present had expressed a desire to hear Gen Brown instead of attending the diamond medal contest to be held under the auspices of the convention She wanted the delegates to know, she said, that General Brown presided over every wet meeting held in Muskingum county and was an enemy of every home in the state of Ohio

Miss Genevieve Sackett, of Amherst, superintendent of the Franchise department, addressed the convention telling of the great parade given by the suffragettes in Columbus in which 3,000 women participated

Mrs Helen Burns of Columbus, also spoke of how she was impressed by the parade and how she had contributed the first dollar to inaugurate a new campaign for votes for women She believed that the suffragists will eventually win but added that it would "not be the women who nurse lap dogs or play bridge whist that will do the good work of campaigning for the cause"

A report on the excellent headway that is being made in the department Scientific Temperance instruction was made by Mrs. Katherine Gebhart, of Marion

There was considerable discussion in the convention showing that the women believe they would have been more successful in their campaign for equal suffrage if they had not eliminated temperance from their campaign at the request of the suffrage organization On motion by Mrs H E Hollingshead, of Cleveland the convention decided that in the next campaign, which the W C T U favors inaugurating at once the issues of equal suffrage and temperance will go hand in hand Mrs Hollingshead stated that by eliminating the temperance issue in the recent campaign the women had not fooled a single saloon keeper or brewer

Thursday afternoon the convention resumed the election of officers and took up the other routine work specified by the program.

The report of the credentials committee showed that there were 776 women in the convention who were entitled to vote there. Later, seven additional delegates arrived, bringing the total attendance up to 783, 280 more than were registered at the national convention held in Milwaukee

PRAISED MAYOR SHOOK.

In extending the welcome of the W C T U of Allen county to the visiting delegations Wednesday afternoon Mrs Augusta Steiner, of Bluffton, the charming and resourceful president of the Allen county organization, took advantage of the opportunity offered to speak words of praise for mayor Corbin N Shook, approving his constant and sincere efforts to rid the city of Lima of vice and crime She assured the mayor that he had the combined support of the good women of both city and county in his efforts to drive shame and vice from the city Mrs Florence D Richards, of Leipsic, lecturer and state vice president-at-large, who responded to the addresses of welcome, also encouraged the mayor with the assurance that the women of Ohio would aid him in the work of making Lima a dry city She declared that she entertained sympathy for any mayor who had a wet city to preside over realizing that he had a serious proposition to deal with

Mrs Richards also took occasion to land heavily on the men of the state who fought against granting women an equal right of suffrage She classed them with white slaves, thieves and thugs She served notice on the enemies of equal suffrage that the issue is not dead and that it will be no later than 1913 when another effort will be made at the election polls to grant women their right When the ballot is given to women, she declared, an end will be put to the trafficking in intoxicating liquors in this state Mrs Richards also paid a tribute to mayor Shook's good mother when she learned that she too was a white ribboner The venerable lady was presented to the convention, after her distinguished son had delivered his address of welcome

PROGRESSIVES PRAISED.

The convention, while not in sympathy with the opinions and practices of mayors Brand Whitlock, of Toledo, and Newton D Baker, of Cleveland, on the liquor question, did not relegate them to the bottomless pit with the saloonkeepers and brewers. Both of these progressive mayors favored the granting of the ballot to women as proposed by the con con's proposed amendment In recognition of their stand for votes for women, the convention directed that letters of appreciation be sent to both the mayors mentioned and also to Prof. Fess, of Antioch college and to Mr. Kilpatrick, of Warren, for their assistance in the suffrage cause

Mrs Mary E Mehaffey, that grand old lady of Lafayette, who was county president in this county for years, and the present county chairman, Mrs Augusta Steiner, of Bluffton, were both praised highly for the excellent work they have accomplished, in the annual address which was given by the state president, Mrs Frances Ensign Fuller, of Cambridge

Mrs Fuller arraigned the men of Ohio severely for their failure to take advantage of the right of suffrage which they enjoy to the exclusion of the women Less than one-half of the men of the state voted in the election constitutionally of September 3 She said the vicious elements were represented but not the rural vote The matter of not paying attention to political duties, was serious Considering the indifference of men to their political duties, fifty per cent of them should now be disfranchised, was the opinion of the speaker.

Mrs Fuller said that efforts were being made to get the state under complete legislative control She urged that votes be cast only for men known to be dry and well grounded in right principals The process of changing people's thought is slow, but the women were bound to be successful in their work for suffrage, if kep up

ROASTED MR. BIGELOW

"We were betrayed in the hands of our friends,' she argued 'President Herbert S Biglow, a minister, in order to secured the support of the liberal element for the initiative and referendum, entered into an agreement to quelch suffrage. As early as July, he predicted its defeat He ordered Mayor Whitlock of Toledo, and Mayor Baker of Cleveland, to re refrain from talking suffrage When they refused he cancelled their engagements She declared that four speakers were approached with offers that their campaign expenses would be paid if ther would refrain from talking suffrage "We lost because of the purchasable vote When Ohio catches up with China, Ireland, Finland, Australia and other countries, then we will be given the right of the ballot"

THE EVENING SPEAKER.

Mrs Nannie Curtis, state president of Texas W C T U, national organizer and lecturer, delivered the principal address of the evening Her subject was, "What Is That In Thine Hand" Mrs Curtis is a forceful speaker, a woman of charming personality, with an engaging manner and a rich voice

"Wanted—Men" This is the motto to which Mrs Curtis would inscribe over every door in all walks of life. 'There are plenty of men," she said, but the kind needed was those that would vote as they prayed She remarked that she had not any use for the great big, broad-shouldered, two fisted fellow who would pray, "Lord remove these saloons," but the one who with the ballot would clean up the filth and then thank Lord for the help given 'The Lord did not put the saloons there," was a declaration of the speaker

Although against common opinion, said Mrs Curtis, it was the business of the preacher to go into politics in the pulpit and fight for clean principals and clean men she urged that men of God concentrate their lives and business to the side of right. "Sitting in the amen corner on Sunday and going out Monday and cheating your neighbor and being just as mean as sin, won't do the cause any good," said Mrs. Curtis.

The program for Friday, the final day of the thirty-ninth annual session, is as follows:

FRIDAY MORNING.

9.00—Convention called to order. Reading of the Minutes. Devotionals, Mrs. Freda King, Pres. Sandusky County.

9.30—Department Suggestions continued. Flower Mission and Infirmary, Mrs. Loretta Durbin, Forraker.

9 35—Subscription Shower for Ohio Messenger, Union Signal and Young Crusader, in charge of Fannie A Drummond, State Literature Superintendent.

10.05—Medical Temperance, Miss Emma C. McVay, Athens.

10:10—Health and Heredity, Mrs. Augusta Steiner, Bluffton

10.15—Scientific Temperance Instruction, Mrs. Katherine Gebhart, Marion.

10 20—Social Meetings and Red Letter Days, Mrs Lulu Gleason, Toledo

10 25—Mothers' Meeting and White Ribbon Recruits, Mrs. Jennie White Smith, Columbus.

10 30—Presentation of Banners to Local and County Unions paying the most State dues, and to those making the largest per cent of gain in membership, to the County organizing the largest number of Young Peoples' Branches, by the State Treasurer, Mrs Florence Jaite Report of Organizers continued

11·15—Birthday Thank Offering Service, in charge of Mrs. Lucy E Van Kirk, Pres Licking County

11 30—Noontide Prayer. Miscellaneous Business. Announcements Adjournment

FRIDAY AFTERNOON.

1 30—Devotional, Mrs Phoebe Allen, State Superintendent of Juvenile Courts

2 00—Work Among Foreign Speaking People and Miners, Mrs R B Hauserman, Cleveland.

2 05—Peace and Arbitration Mrs Helena West Hixson, Martinsville

2 10—Temperance and Labor, Mrs Fannie Custis, Jamestown.

2 15—Temperance and Missions, Miss Jane Whetstone, Waynesfield

2 20—Medal Contests, Mrs Emma L Bowman, Vickery.

2 25—Work Among Colored People, Mrs Minnie Jamison, Columbus

2 30—Report of Executive Committee.

2 40—Report of Committee on Delegates to National Convention Report of Resolutions Committee Miss Anna Ebner, Chairman Introduction of Local Committees

4 00—Unfinished Business Adjournment

FRIDAY EVENING.
Superintendent's Night.

Mrs Emma Spencer Townsend, Chairman Superintendents, Presiding

Music

Devotional, Mrs E. J Gray of Medina, State Superintendent School Saving Banks.

Address, Mrs Emma Graves Dietrick, Lockport, N. Y

National Associate Superintendent Anti-Narocotics.

Music

Offering

Benediction

CANDIDATES

For Some State Jobs Might As Well Retire Now.

Columbus, O, Oct. 3—Candidates for the state board of public work and school commissioner must unless they withdraw their names from the ticket, technically run for offices which do not exist, according to the opinion rendered by attorney general Hogan today to sheriff P S Carroll, of Richland county, who inquired if he should include these offices in his election proclamation The board of public works and the office of a school commissioner are abandoned by recently ratified amendments to the constitution which becomes operative Jan 1, 1913

WORLD'S GREATEST FLEET GATHERING

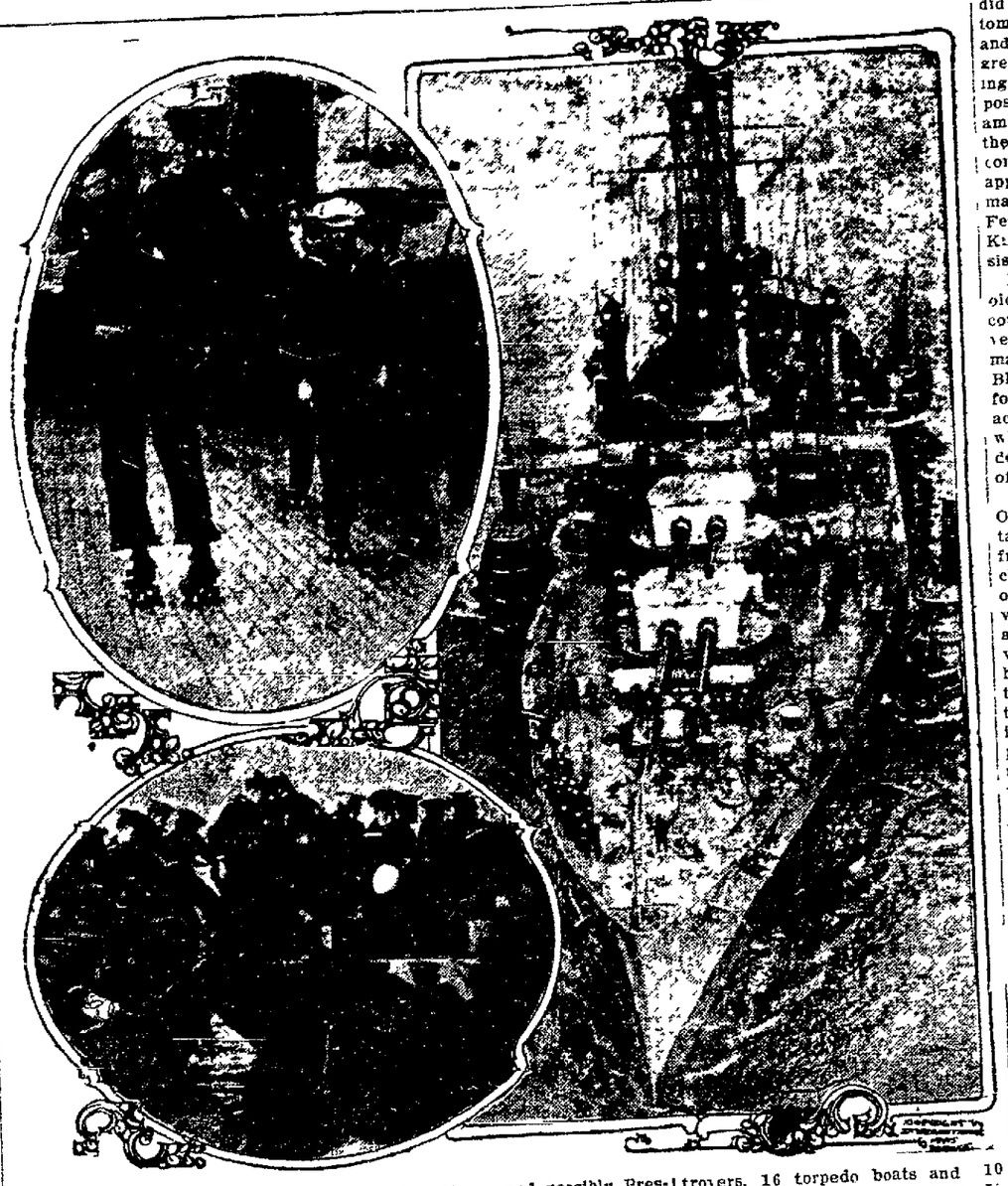

The greatest battleship fleet ever assembled in American waters will meet in the North River this week to be reviewed by Secretary of the Navy Von Meyer and possibly President Taft The fleet will include 31 battleships, armored cruisers, 4 cruisers, 21 special type, 6 naval militia vessels, 8 transports, 26 destroyers, 16 torpedo boats and 10 submarines The picture shows U. S S Dreadnaught, "Florida" sailors skating on deck and blue-jackets in gigs, going on shore leave.

Act Well!
And that you may, profit by the health-restoring, strength-giving properties of the time-tested famous family remedy
BEECHAM'S PILLS
Sold everywhere In boxes 10c., 25c.

Young Men's Shoes
We've just the Shoes Young Men Want! Classy Shoes!
Full of Snap and Go
Every New and Correct Style feature brought out. Tan or Dull leathers; Button or Lace,
$3.50, $4.00 to $5.00
MORRIS BROS.
217-219 North Main Street MORRIS BLOCK

Michael's
Week-End-Special.
Men's and Boys' Jersey Sweaters, all colors and heights.
Week-End-Special.
20% Discount.

NEWSPAPER ARCHIVE®

SISTERLY HUG AND RESOUNDING KISS MARKED VICTORY AND DEFEAT OF THE CANDIDATES FOR STATE PRESIDENT

Politics as They Should be Played Exemplified in Spirited Contest for Honors Before the W. C. T. U. Convention.

MRS. FLORENCE D. RICHARDS, VETERAN IN THE WORK, NEW EXECUTIVE.

NEARLY A THOUSAND WAS VOTE OF THE DELEGATES

MOST INTERESTING GATHERING EVER HELD BY WHITE RIBBONERS OF OHIO.

THURSDAY EVENING.

7 30, Grand Diamond Medal Contest, in charge of Emma L. Bowman, State Superintendent.

Special Musical Program

Contestants.

Miriam George, Mt Gilead,

Edna F Folk, Yellow Springs.

Olive Shelley, Wellington,

Electa H Williams, Cleveland.

Effie Wood, Mt Gilead

Selections "Old Soapy," "Why Women Should Vote," "The American Creed," "The Drunkard of Zepata City," "Young America's War-Cry," "The Sign of the Dollars"

The New President
Mrs. Florence D. Richards.
of Leipsic, O

New Vice President
Mrs. Frances Ensign Fuller
of Madison, O.

(J. W. Beall).

The women of Ohio are not allowed to vote at the election of national, state county and municipal elections, but the 776 who were permitted to vote in the thirty-ninth annual convention of the Women's Christian Temperance Union of Ohio, now being held in this city, in the election of state officers, Thursday morning and Thursday afternoon, know how to conduct a convention and they also know how they will conduct their next campaign in Ohio for votes for women

They can make the old line democrats and republicans sit up and take notice; would force the Bull Moosers into the 'way back seats and drive the socialists to distraction when it comes to the game of politics in a state convention.

They do not only know how to do things; they do things One of the greatest electioneering campaigns ever pulled off in the game of state politics was brought to a close at Trinity church Thursday morning, when two of the best known, most astute politicians and most ardent workers in the great W C T U organization of the great Buckeye state, came down to the tape in the race for state president—and after it was all over the loser presented winner to the convention and en instead of going about and telling their respective friends how they knifed each other, contrariwise each clasped the other in her arms and they—no they didn't pull each other's hair either—they kissed, and were still the good friends and co-workers they had been for many years.

Yesterday's sessions impressed the News man as a real "live" convention in which the participants knew something about the game of politics, parliamentary law, ways and means etcetera, but at the Thursday session, coming down to the election of officers these women demonstrated that they know what they are about and even if they don't win out in their battles for the various ideals which are the source of their enthusiasm, as they did not in the recent special election on con con proposals, the fellows who are on the other side will at least know they have been in a fight e

POSITIONS REVERSED.

The election of a president and a vice president for the Ohio organization was the principal feature demanding the attention of the delegates at the Thursday morning session.

There were two candidates for the presidency Mrs Florence D Richards, of Leipsic, present vice president of the state organization, and Mrs Viola D Romans, of Cambridge, present recording secretary of the state body Both are time honored field workers in almost every department of the W C T U work and before there was an expression from the delegates as to their choice for the highest office in their gift, it was difficult to ascertain who was the favorite

There were no nominating speeches the candidates being required to let their candidacies be known by less ostentatious means and the ballot cast by the convention at the outset in the race was a nominating rather than an election ballot Mrs Richards, the Putnam county woman, was the winner, receiving 472 votes while Mrs Romans received 284 On motion by Mrs Romans, the nominating ballot was then declared the election ballot and Mrs Richards was made the unanimous choice of the convention when on the defeated candidate's motion, the recording secretary was authorized to cast the ballot of the convention for the Leipsic woman

The first duty that devolved upon Mrs Richards, as the new president of the Ohio organization was to nominate her choice for vice president She delivered an eloquent speech of acceptance of the honor conferred upon her and then named as her choice for second place, Mrs Frances Ensign Fuller, of Madison On motion the convention ratified the nomination of Mrs Fuller and instructed the secretary to again cast the ballot of the convention

The scene was one of spirited enthusiasm in the convention hall when Mrs Richards and Mrs Romans embraced each other and kissed after the result of the election had been announced and embraces and kisses were exchanged by Mrs. Richards and Mrs Fuller after Mrs Fuller had been made vice president-at-large, thus exchanging places with her successor in the office of chief executive

This demonstration brought the delegates to their feet with the white ribbon solution of waving handkerchiefs and the ensemble cry of 'White Ribbon' White Ribbon' White Ribbon' Harrah!"

WAS TEMPTED AND FELL

No political convention could have been more spirited than was this for two and a half hours during the process of proceedings which resulted in the election of Mrs Richards Some sharp words were spoken on the convention floor by the respective supporters of the two candidates but after it was all over the good women were still united as one great body of mothers and sisters, still earnestly laboring together for several great causes which they believe in fulfillment will work to the great good of humanity throughout the state and nation The pre election thrusts and retorts on the floor of the convention however, brought to light one matter on which the local public had not previously been informed It developed the fact that a lady stenographer who had been employed in the office of state president had been left alone in charge of the office and the mails during the absence of the president who was called away from her home town to perform some of the important field work of the organization had been tempted to appropriate some of the state organization's monies which came into her possession and had fallen Just how much money belonging to the W C T U the erring woman appropriated to her own uses has not yet been fully ascertained, but it is claimed that she took monies that were sent to the state president in letters and destroyed the evidence of the remittances having been sent, by destroying the letters Criminal charges have not been filed against the erring stenographer but she has confessed her wrong and is endeavoring to make good the amounts taken.

ASKED POINTED QUESTIONS.

When the balloting for president was reached in the order of business, a delegate in the gallery remarked that there had been more lobbying in this convention that in all the other put together Another thought the ladies could give Messrs Taft and Roosevelt some pointers in the game of politics. The story of the defaulting stenographer was turned loose however, when still another delegate asked whether or not either of the prospective candidates would leave her office in the charge of a stenographer That remark, though meant only in the most friendly spirit, might have been taken by the observer as a reflection on the administration of Mrs Fuller but the lady who asked the question hastened to say that no reflection was meant Mrs Fuller then made a statement to the convention declaring that she had asked the board of trustees to allow the employment of an office secretary or that a state secretary be selected who could be placed in charge but the request had been rejected and she had been compelled to make the best of the situation but only left the office to go out on field work when it was absolutely necessary She stated that a lesson had been taught the state officers, by reason of the work of the untrustworthy stenographer and that future administrations would profit by her unhappy experience The good feeling of the entire convention was soon restored and no further reference was made to the unpleasant stenographer affair

HUBBIES NOT WANTED

During the season at repartee that preceded the election the fact also developed that some former president of the organization had employed her husband in her office and several remarks were passed on the floor of the convention which indicated that that was an unpopular thing to do The question was also raised as to whether or not the candidates for state president would devote their time and attention to Ohio or to work in other states and both Mrs Richards and Mrs Romans took the rostrum and assured the delegates that if elected, either of them would give up work in the national field and devote all attention to Ohio Mrs Romans also assured the convention that, if elected, she would 'have none of the husbands in her office" This ended the discussion as to stenographers and husbands and the chair appointed collecting and counting tellers and the election was proceeded with

A motion that the counting tellers be permitted to retire to canvass the ballots before any other state officer be balloted for was carried and after the tellers retired, the convention took up other subjects for discussion

GEN. BROWN ROASTED.

A delegate from Muskingum county, the home county of Gen R B. Brown, republican candidate for governor of Ohio, billed to speak at the Memorial building Thursday evening, stated that she had been informed that some of the ladies present had expressed a desire to hear Gen Brown instead of attending the diamond medal contest to be held under the auspices of the convention She wanted the delegates to know, she said, that General Brown presided over every wet meeting held in Muskingum county and was an enemy of every home in the state of Ohio

Miss Genevieve Sackett, of Amherst, superintendent of the Franchise department, addressed the convention telling of the great parade given by the suffragettes in Columbus in which 3,000 women participated

Mrs Helen Burns of Columbus, also spoke of how she was impressed by the parade and how she had contributed the first dollar to inaugurate a new campaign for votes for women She believed that the suffragists will eventually win but added that it would "not be the women who nurse lap dogs or play bridge whist that will do the good work of campaigning for the cause"

A report on the excellent headway that is being made in the department Scientific Temperance instruction was made by Mrs. Katherine Gebhart, of Marion

There was considerable discussion in the convention showing that the women believe they would have been more successful in their campaign for equal suffrage if they had not eliminated temperance from their campaign at the request of the suffrage organization On motion by Mrs H E Hollingshead, of Cleveland the convention decided that in the next campaign, which the W C T U favors inaugurating at once the issues of equal suffrage and temperance will go hand in hand Mrs Hollingshead stated that by eliminating the temperance issue in the recent campaign the women had not fooled a single saloon keeper or brewer

Thursday afternoon the convention resumed the election of officers and took up the other routine work specified by the program.

The report of the credentials committee showed that there were 776 women in the convention who were entitled to vote there. Later, seven additional delegates arrived, bringing the total attendance up to 783, 280 more than were registered at the national convention held in Milwaukee

PRAISED MAYOR SHOOK.

In extending the welcome of the W C T U of Allen county to the visiting delegations Wednesday afternoon Mrs Augusta Steiner, of Bluffton, the charming and resourceful president of the Allen county organization, took advantage of the opportunity offered to speak words of praise for mayor Corbin A Shook, approving his constant and sincere efforts to rid the city of Lima of vice and crime She assured the mayor that he had the combined support of the good women of both city and county in his efforts to drive shame and vice from the city Mrs Florence D Richards, of Leipsic, lecturer and state vice president-at-large, who responded to the addresses of welcome, also encouraged the mayor with the assurance that the women of Ohio would aid him in the work of making Lima a dry city She declared that she entertained sympathy for any mayor who had a wet city to preside over realizing that he had a serious proposition to deal with

Mrs Richards also took occasion to land heavily on the men of the state who fought against granting women an equal right of suffrage She classed them with white slaves, thieves and thugs She served notice on the enemies of equal suffrage that the issue is not dead and that it will be no later than 1913 when another effort will be made at the election polls to grant women their right When the ballot is given to women, she declared, an end will be put to the trafficking in intoxicating liquors in this state Mrs Richards also paid a tribute to mayor Shook's good mother when she learned that she too was a white ribboner The venerable lady was presented to the convention, after her distinguished son had delivered his address of welcome

PROGRESSIVES PRAISED.

The convention, while not in sympathy with the opinions and practices of mayors Brand Whitlock, of Toledo, and Newton D Baker, of Cleveland, on the liquor question, did not relegate them to the bottomless pit with the saloonkeepers and brewers. Both of these progressive mayors favored the granting of the ballot to women as proposed by the con con's proposed amendment In recognition of their stand for votes for women, the convention directed that letters of appreciation be sent to both the mayors mentioned and also to Prof. Fess, of Antioch college and to Mr. Kilpatrick, of Warren, for their assistance in the suffrage cause

Mrs Mary E Mehaffey, that grand old lady of Lafayette, who was county president in this county for years, and the present county chairman, Mrs Augusta Steiner, of Bluffton, were both praised highly for the excellent work they have accomplished, in the annual address which was given by the state president, Mrs Frances Ensign Fuller, of Cambridge

Mrs Fuller arraigned the men of Ohio severely for their failure to take advantage of the right of suffrage which they enjoy to the exclusion of the women Less than one-half of the men of the state voted in the election constitutionally of September 3 She said the vicious elements were represented but not the rural vote The matter of not paying attention to political duties, was serious Considering the indifference of men to their political duties, fifty per cent of them should now be disfranchised, was the opinion of the speaker.

Mrs Fuller said that efforts were being made to get the state under complete legislative control She urged that votes be cast only for men known to be dry and well grounded in right principals The process of changing people's thought is slow, but the women were bound to be successful in their work for suffrage, if kep up

ROASTED MR. BIGELOW

"We were betrayed in the hands of our friends,' she argued 'President Herbert S Biglow, a minister, in order to secured the support of the liberal element for the initiative and referendum, entered into an agreement to quelch suffrage. As early as July, he predicted its defeat He ordered Mayor Whitlock of Toledo, and Mayor Baker of Cleveland, to re refrain from talking suffrage When they refused he cancelled their engagements She declared that four speakers were approached with offers that their campaign expenses would be paid if ther would refrain from talking suffrage "We lost because of the purchasable vote When Ohio catches up with China, Ireland, Finland, Australia and other countries, then we will be given the right of the ballot"

THE EVENING SPEAKER.

Mrs Nannie Curtis, state president of Texas W C T U, national organizer and lecturer, delivered the principal address of the evening Her subject was, "What Is That In Thine Hand" Mrs Curtis is a forceful speaker, a woman of charming personality, with an engaging manner and a rich voice

"Wanted—Men" This is the motto to which Mrs Curtis would inscribe over every door in all walks of life. 'There are plenty of men," she said, but the kind needed was those that would vote as they prayed She remarked that she had not any use for the great big, broad-shouldered, two fisted fellow who would pray, "Lord remove these saloons," but the one who with the ballot would clean up the filth and then thank Lord for the help given 'The Lord did not put the saloons there," was a declaration of the speaker

Although against common opinion, said Mrs Curtis, it was the business of the preacher to go into politics in the pulpit and fight for clean principals and clean men she urged that men of God concentrate their lives and business to the side of right. "Sitting in the amen corner on Sunday and going out Monday and cheating your neighbor and being just as mean as sin, won't do the cause any good," said Mrs. Curtis.

The program for Friday, the final day of the thirty-ninth annual session, is as follows:

FRIDAY MORNING.

9.00—Convention called to order. Reading of the Minutes. Devotionals, Mrs. Freda King, Pres. Sandusky County.

9.30—Department Suggestions continued. Flower Mission and Infirmary, Mrs. Loretta Durbin, Forraker.

9 35—Subscription Shower for Ohio Messenger, Union Signal and Young Crusader, in charge of Fannie A Drummond, State Literature Superintendent.

10.05—Medical Temperance, Miss Emma C. McVay, Athens.

10:10—Health and Heredity, Mrs. Augusta Steiner, Bluffton

10.15—Scientific Temperance Instruction, Mrs. Katherine Gebhart, Marion.

10 20—Social Meetings and Red Letter Days, Mrs Lulu Gleason, Toledo

10 25—Mothers' Meeting and White Ribbon Recruits, Mrs. Jennie White Smith, Columbus.

10 30—Presentation of Banners to Local and County Unions paying the most State dues, and to those making the largest per cent of gain in membership, to the County organizing the largest number of Young Peoples' Branches, by the State Treasurer, Mrs Florence Jaite Report of Organizers continued

11·15—Birthday Thank Offering Service, in charge of Mrs. Lucy E Van Kirk, Pres Licking County

11 30—Noontide Prayer. Miscellaneous Business. Announcements Adjournment

FRIDAY AFTERNOON.

1 30—Devotional, Mrs Phoebe Allen, State Superintendent of Juvenile Courts

2 00—Work Among Foreign Speaking People and Miners, Mrs R B Hauserman, Cleveland.

2 05—Peace and Arbitration Mrs Helena West Hixson, Martinsville

2 10—Temperance and Labor, Mrs Fannie Custis, Jamestown.

2 15—Temperance and Missions, Miss Jane Whetstone, Waynesfield

2 20—Medal Contests, Mrs Emma L Bowman, Vickery.

2 25—Work Among Colored People, Mrs Minnie Jamison, Columbus

2 30—Report of Executive Committee.

2 40—Report of Committee on Delegates to National Convention Report of Resolutions Committee Miss Anna Ebner, Chairman Introduction of Local Committees

4 00—Unfinished Business Adjournment

FRIDAY EVENING.
Superintendent's Night.

Mrs Emma Spencer Townsend, Chairman Superintendents, Presiding

Music

Devotional, Mrs E. J Gray of Medina, State Superintendent School Saving Banks.

Address, Mrs Emma Graves Dietrick, Lockport, N. Y

National Associate Superintendent Anti-Narocotics.

Music

Offering

Benediction

CANDIDATES

For Some State Jobs Might As Well Retire Now.

Columbus, O, Oct. 3—Candidates for the state board of public work and school commissioner must unless they withdraw their names from the ticket, technically run for offices which do not exist, according to the opinion rendered by attorney general Hogan today to sheriff P S Carroll, of Richland county, who inquired if he should include these offices in his election proclamation The board of public works and the office of a school commissioner are abandoned by recently ratified amendments to the constitution which becomes operative Jan 1, 1913

WORLD'S GREATEST FLEET GATHERING

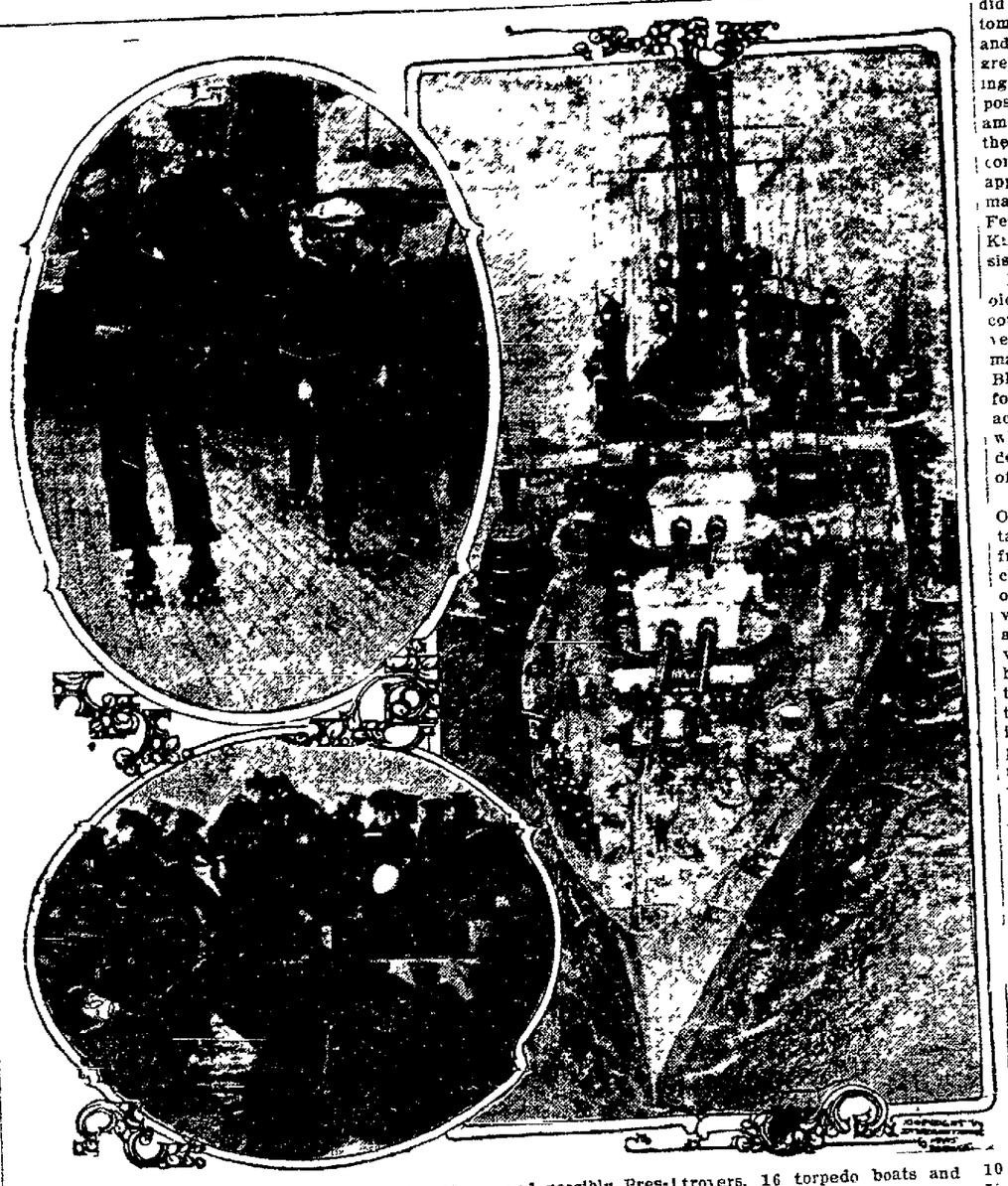

The greatest battleship fleet ever assembled in American waters will meet in the North River this week to be reviewed by Secretary of the Navy Von Meyer and possibly President Taft The fleet will include 31 battleships, armored cruisers, 4 cruisers, 21 special type, 6 naval militia vessels, 8 transports, 26 destroyers, 16 torpedo boats and 10 submarines The picture shows U. S S Dreadnaught, "Florida" sailors skating on deck and blue-jackets in gigs, going on shore leave.

Act Well!
And that you may, profit by the health-restoring, strength-giving properties of the time-tested famous family remedy
BEECHAM'S PILLS
Sold everywhere In boxes 10c., 25c.

Young Men's Shoes
We've just the Shoes Young Men Want! Classy Shoes!
Full of Snap and Go
Every New and Correct Style feature brought out.
Tan or Dull leathers; Button or Lace,
$3.50, $4.00 to $5.00
MORRIS BROS.
217-219 North Main Street MORRIS BLOCK

Michael's
Week-End-Special.
Men's and Boys' Jersey Sweaters, all colors and heights.
Week-End-Special.
20% Discount.

NEWSPAPER ARCHIVE®

PEAKER BATTED .571 AGAINST GIANTS

Former Series Played By Giants and Sox In 1909

Tris Speaker does as well with stick in the series with the York Giants this month as he three years ago, many Boston are sure to go insane for pure ght. The Red Sox outfielder ran batting average of .571 against hewson, Marquard & Co. in the game series staged between the d Boys and the Giants in 1909 series, by the way, that took 01.38 out of the National Com- sion treasury, the receipts not lling the expenses.

peaker made 12 hits in twenty- times at bat in the last Boston- York series, three of his drives g for extra bases. He touched ewson and Ames for home and jarred Crandall for a e, his total base average being

e was not the only player to .500 in that series, for Harry ner had the half century mark ager, then Captain Jake Stahl ed .300, Charley Hall turne n average of .200, and Bill C n's figures were .083. Pape d and Collins, all of whom wil for Boston in the coming ser- failed to get a hit three years

velve of the New York players were in the 1909 series still in with the team, these being h the averages they then made: rs and Merkle, .375, McCor- and Mathewson, 333; Cran- .250; Murray, .190; Doyle. and Snodgrass, Herzog, Mar- d, Ames and Wiltse, .000. e Giants have this year, unless the figures lie, benefited more by errors of their opponents than have the Red Sox. At least, one would deduce that from the number of runs each team has scored and the number of runs each team has batted in. McGraw's men, up to last Friday, had crossed the plate 773 times, 457 of these tallies being batted home on safe hits, 58 on sacrifice flies and 38 on infield outs. That leaves a balance of 220 markers obtained either through errors, battery and fielding, through wild pitching and through steals.

The Stalwarts, up to the same time, had reached the registering bureau 714 times, batting in 595 runs—504 on safeties, 45 on aerial sacrifice and 46 on infield outs.

Duffy Lewis has been Boston's most dependable man in the pinches this season, he having been responsible for 94, of which twelve were recorded through the medium of sacrifice flies. This Speaker has batted in 90 tallies, 82 of them coming on safeties. Larry Gardner has pounded home 85 runs and Jake Stahl and Charley Wagner with 56 and 55 tallies batted home to their credit, also are above the half century notch.

The Giants have the same number of men as the Red Sox with records of having batted in 50 or more runs. Larry Doyle excels with 96 and Jack Murray comes next, with 83. Chief Meyers, Fred Snodgrass and Beals Becker are the over half century plants, their respective records being 56, 56 and 51.

GREAT INFIELDERS OF THE WORLD'S SERIES

The backers of the New York Giants in the coming World's Series declare that the New York infield is far stronger than that of the Red Sox, but the Boston rooters are just as positive that their baseguardians will prove every bit as strong in the coming eries. Above are shown the infielders of the two teams: At top, reading from left to right, are: Yerkes, Boston secondbaseman; Wagner, Boston shortstop; Fletcher, New York shortstop and Stahl, Boston manager-firstbaseman. Below, at left, Gardner, Boston third-baseman; upper circle, Doyle, New York captain-secondbaseman; lower circle, Herzog, New York thirdbaseman, and at right Merkle, New York firstbaseman.

Cotter Goes to Bat In Two Innings and Clark Protest Game

(By United Press)

icago, Oct. 3.—In the ninth in- of the Cubs-Pirate game, Cot- was sent to bat for Lavender produced the hit that tied up game. When the tenth came nd, Cotter went to bat in the of Archer whom he had in meantime relieved, instead of ng last on the list. No one up until Cotter had won the game with a single. Later, manager Clarke of the Pirates wired to President Lynch protesting the game and without waiting for the decision, the Cub management volunteered to play the game over. Under the rules Cotter was out as soon as he went to bat, which would have made the game at tie, 5 to 5. The game is scheduled today.

LOCAL GRIDIRON SEASON OPENS FRIDAY WITH OLD RIVALS, PIQUADS, HERE

(By Pete)

The raucous shout of the gridironer as he plunges across the stadium and lunges his body forward tiger-like to spring for his fleeting opponent will be turned loose at the college campus Friday afternoon in the kick-off of the local football season. Piqua High, feudal rivals since the oldest in habitant doth remember, will be the attraction Opposed to the visitors, Coach Simpson of Lima High will stack his best array of warriors.

As was stated in these columns several days ago, Lima High pigskinners have not been accorded the warmest of support by the student body. Despite this handicap—and it is a handicap of great propensities—Coach Simpson has trained a squad of youngsters who give promise of doing a pretty war-dance over the fallen Piquads.

It looks right now as if the following players will inaugurate the season: Downing, center, Counsullor, Ferrall and Ensler, guards; Mulligan, Ryan and Pfeiffer, tackles; Rosenbloom, Hildreth and Calbraith, ends; Bolen, full back, Brown and Davis, half backs, and Sudowitz, full back.

An admission price of twenty-five cents will be charged. Game will start at 3 o'clock.

Fllowing is the local football schedule for the remainder of the season:

October 4—Piqua High.
October 11—Lima at Defiance.
October 18—Kenton High.
October 25—Lima at Piqua.
November 1—Defiance.
November 8—Bluffton.
November 22—Van Wert High.
Thanksgiving—High vs. Alumni.

EARL SYKES, FORMER STOGIE, WILL PLAY AT DAYTON IN 1913

Earl Sykes, the most capable first acker who ever guarded the introductory pillow for the Lima Stogies, will play first base for the Dayton Old Soldiers in 1913.

This clever fellow, who was the sensation of the Ohio State League in 1909 and subsequently of the Central league in 1910, will return to the Gem City next season, handling the throws at the initial sack and once more winning the plaudits of the Soldier fans. His playing at Dayton was made possible yesterday by a deal closed with the management of the Montgomery club of the Southern league to whom Sykes belonged.

Sykes will always hold a warm spot in the hearts of Lima fans. He was a member of the greatest team that ever represented Lima in the Ohio State league. In 1909 the Stogies were a better aggregation than any other folks prpresenting Lima on the baseball map. Sykes played first with Fink at second, Newnham at short and Paddy Weller at third, an infield that could rank with many in Class B ball. Sykes was one of the stars of the inner circle, in the opinion of many, the greatest player on the team. He handled throws at first in fine style and was clever on ground balls. He could also hit the old pill and was one of the fastest men on the team in circling bases.

On the same old team were Manager Lee Fohl, Alex Reilly, Miller, Munk, Kaler, Nelson and Charlie Picket. It was some aggregation.

Sykes went to Dayton, was afterwards drafted by Brooklyn and sent to Montgomery where he has played successfully. Local fans will doubtless be pleased to learn of his transfer to the north.

Earl was here a few days ago visiting at the home of his wife's parents who live in this city.

WOOD SURE TO OPEN.

Boston newspaper men wh are traveling with the Red Sox say Wood is certain to open the world's series in New York, Tuesday, with Collins following. Also they predict that Bedient will perform in the series rather than either Hall or O'Brien.

Give Yourself a Chance

You might as well wear clothes that portray your individuality as to be content with store clothing or the workmanship of ordinary tailors. Let us send your correct measure to

Ed. V. Price & Co.
MERCHANT TAILORS CHICAGO

and we'll guarantee to deliver better clothes than you've ever had before for the same price. Reserve your pattern while the stock of woolens is most complete. Today.

Do You Know Joe?
140 West High Street

Michael's
$10 AND $15
SUITS
BEST IN LIMA

MONEY TO LOAN
—SEE—
PEOPLE'S LOAN CO.
111 1-2 north Main street.
New Phone 351

ase Team Ready For Ann Arbor

(By United Press)

veland, O., Oct. 3.—In practice for Saturday's game with the ersity of Michigan eleven the Scientists played Francey, ar end, at quarter as a safe i against possible injury to erback Goss. Coach Xen Scott eparing his squad to meet with ossible speed Michigan's team terans at Ann Arbor Saturday.

Three Year Limit Put Upon Studes

(By United Press)

Cleveland, Oct. 3.—Oct. 3.—Cleveland High School students cannot participate in one branch of Athletics more than three years under a new ruling announced today by the school senate.

Heretofore the eligibility of gridironers was based on study marks alone.

Ask your grocer for TROOP & CO'S Home Made Pies. Always fresh Either Phone 2433. 4-1-tf

WHAT THE SCORES TELL

HOW THEY STAND

National League.

CLUBS	WON	LOST	PCT.
New York	101	47	.682
Pittsburg	92	58	.613
Chicago	90	59	.604
Cincinnati	74	77	.490
Philadelphia	72	77	.483
St. Louis	63	88	.417
Brooklyn	57	93	.380
Boston	50	100	.333

American League.

CLUBS	WON	LOST	PCT.
Boston	105	46	.691
Washington	89	60	.597
Philadelphia	89	60	.597
Chicago	75	76	.497
Cleveland	73	77	.487
Detroit	69	81	.460
St. Louis	52	99	.344
New York	49	100	.329

GAMES TODAY.

National League.
New York at Brooklyn.
Philadelphia at Boston.
American League.
Boston at Philadelphia.
Cleveland at St. Louis.
Chicago at Detroit.
Washington at New York.

IS CONSISTENT HITTING.

The batter who goes along collecting hits every day is the boy who counts. Otis Clymer has a wonderful record this year. Out of 157 games he failed to hit safely in only 29 games. Butler of St. Paul was a close second.

ONLY ONE LIMA PAPER.

Reaches the fifty-six surrounding towns connected by steam and trolley with Lima. If you want outside trade, advertise in the paper they read. 8-22-tf

YESTERDAY'S RESULTS.

National League.
Philadelphia, 2; New York, 1.
Chicago, 6; Pittsburg, 5.
Boston, 3; Brooklyn, 2.
First game.
Boston, 7; Brooklyn, 6.
Second game.
American League.
Chicago, 8; Detroit, 5.
Cleveland, 4; St Louis, 2.

In the SPOTLIGHT

Larry Lajoie beat the St. Louis team when he reached up and clouted a high one intended for a fourth ball, drove the sphere into deep left and scored two Naps

Again the umpires made fair decisions and Fogel's Phillies took the last game of the season at the Polo ground. It was a 2 to 1 victory.

Twenty-one hits were made by the Tigers and White Sox. The latter recorded one hit more than their opponents and took the game 8 to 5.

The Braves had a real team in the fieldand, thanks to Klarke's stick work, they copped two from Brooklyn.

In the tenth inning with Schulte on third and Saier on second, Cotter illegally took Smith's turn at bat, slammed out a single and scored Schulte. Manager Clarke made no protest and the Cubs won from the Pirates, 6 to 5.

Kilbane Will Try It Again

(By United Press)

Cleveland, O., Oct. 3.—Featherweight champion Johnny Kilbane and Eddie O'Keefe are matched today to meet in New York, October 14. After their last fight on September 19, Kilbane vowed he never would fight again in New York because New York newspapers emphasized his defects. Against O'Keefe, Johnny will try to show he is a real champion.

STAHL M'GRAW'S EQUAL SAYS EDDIE COLLINS.

Eddie Collins comes to the defense of Jake Stahl as a manager, declaring the Boston leader is just as capable a manager as McGraw. "Stahl doesn't parade his tactics, but he watches the game closely, and is a quick and correct thinker," says Eddie.

Grand Fall Opening ....Of.... Clothes and Footwear

See our Great Suit Values at $8.85, $9.85, $14.85 and $20.00, ready to wear. Lima's Swellest and Best made. Also see our line of SUITS TO MEASURE at $12.00, $15.00, $18.00, $20.00 and Upward. A perfect fit and best of satisfaction guaranteed.

THE OLD RELIABLE FIRM EST. 1873

Lichtenstader's, Northwest Cor. Square.

Be Sure to Ask for Double Coupons with Each Purchase for PONY & CART to be Given Away, Oct. 15th.

$42.50 FROM LIMA TO CALIFORNIA VIA THE ERIE R. R.

Tickets on sale Sept. 25 to Oct. 10, 1912
Reduced fares to other points in the West and Northwest
Write or see E. S. CASE Agt. Erie R. R., Lima, O.
or F. S. HOWARD, Div. Pass. Agt. Erie R. R., 613 Euclid Ave., Cleveland

We Will Cure MEN FOR $12.50

DURING OCTOBER ONLY WE WILL TREAT ANY SIMPLE ACUTE UNCOMPLICATED AILMENT FOR $12.50. PAY FOR CURE ONLY

SPECIAL OFFER:

In view of there being so many afflicted with special and chronic diseases who are treating with specialists and inexperienced physicians without receiving any benefit, we have decided to make a special offer to charge only one-half of our regular fee for curing those who are now undergoing treatment elsewhere and are dissatisfied, provided that you come to us during October. For instance, if you are afflicted with either Stricture, Varicocele, Hydrocele, Nervous Decline or Skin Diseases, our charge for curing either of which without any complication, is $25.00. We will cure you for $12.50, and accept the money in any way you wish to pay. We will also cure Contagious Blood Poison or Rupture, Rectal Diseases, Impotency and Urinary Diseases for $25, which is just half our regular fee. The liberal offer is made to enable those to be cured who have spent their money in doctoring without relief, and to show the many who have treated with dozens of physicians without benefit that we have the only methods that produce a life-long cure.

Our Methods are up-to-date and indorsed by the highest medical authorities of Europe and America. Hence our success in the treatment of men's diseases.

SPECIAL DISEASES, newly contracted, and chronic cases cured. All burning, itching and inflammation stopped in 24 hours

We cover the entire field of special and chronic, deep-seated, complicated diseases.

A LIFE-LONG CURE FOR MEN

Ulcers, Urinary Obstruction, Varicocele, Hydrocele, Blood Poison, Chronic Discharges, Skin Diseases, Piles and Fistula, Nervo-Vital Debility, Kidney, Bladder and Prostatic and Genito-Urinary Diseases.

CONSULTATION FREE. If you cannot call, write. OFFICE HOURS, 8:00 to 8:00; Sundays, 9:00 to 1:00 only.

German Doctors, LIMA, OHIO

Entrance Room No. 206 Black Block

NewspaperARCHIVE® NewspaperARCHIVE®

PEAKER BATTED .571 AGAINST GIANTS

Former Series Played By Giants and Sox In 1909

Tris Speaker does as well with stick in the series with the York Giants this month as he three years ago, many Boston are sure to go insane for pure ght. The Red Sox outfielder ran batting average of .571 against hewson, Marquard & Co. in the game series staged between the d Boys and the Giants in 1909 series, by the way, that took 01.38 out of the National Com- sion treasury, the receipts not lling the expenses.

peaker made 12 hits in twenty- times at bat in the last Boston- York series, three of his drives g for extra bases. He touched ewson and Ames for home and jarred Crandall for a e, his total base average being

e was not the only player to .500 in that series, for Harry ner had the half century mark ager, then Captain Jake Stahl ed .300, Charley Hall turne n average of .200, and Bill C n's figures were .083. Pape d and Collins, all of whom wil for Boston in the coming ser- failed to get a hit three years

velve of the New York players were in the 1909 series still in with the team, these being h the averages they then made: rs and Merkle, .375, McCor- and Mathewson, 333; Cran- .250; Murray, .190; Doyle. and Snodgrass, Herzog, Mar- d, Ames and Wiltse, .000. e Giants have this year, unless the figures lie, benefited more by errors of their opponents than have the Red Sox. At least, one would deduce that from the number of runs each team has scored and the number of runs each team has batted in. McGraw's men, up to last Friday, had crossed the plate 773 times, 457 of these tallies being batted home on safe hits, 58 on sacrifice flies and 38 on infield outs. That leaves a balance of 220 markers obtained either through errors, battery and fielding, through wild pitching and through steals.

The Stalwarts, up to the same time, had reached the registering bureau 714 times, batting in 595 runs—504 on safeties, 45 on aerial sacrifice and 46 on infield outs.

Duffy Lewis has been Boston's most dependable man in the pinches this season, he having been responsible for 94, of which twelve were recorded through the medium of sacrifice flies. This Speaker has batted in 90 tallies, 82 of them coming on safeties. Larry Gardner has pounded home 85 runs and Jake Stahl and Charley Wagner with 56 and 55 tallies batted home to their credit, also are above the half century notch.

The Giants have the same number of men as the Red Sox with records of having batted in 50 or more runs. Larry Doyle excels with 96 and Jack Murray comes next, with 83. Chief Meyers, Fred Snodgrass and Beals Becker are the over half century plants, their respective records being 56, 56 and 51.

GREAT INFIELDERS OF THE WORLD'S SERIES

The backers of the New York Giants in the coming World's Series declare that the New York infield is far stronger than that of the Red Sox, but the Boston rooters are just as positive that their baseguardians will prove every bit as strong in the coming eries. Above are shown the infielders of the two teams: At top, reading from left to right, are: Yerkes, Boston secondbaseman; Wagner, Boston shortstop; Fletcher, New York shortstop and Stahl, Boston manager-firstbaseman. Below, at left, Gardner, Boston third-baseman; upper circle, Doyle, New York captain-secondbaseman; lower circle, Herzog, New York thirdbaseman, and at right Merkle, New York firstbaseman.

Cotter Goes to Bat In Two Innings and Clark Protest Game

(By United Press)

icago, Oct. 3.—In the ninth in- of the Cubs-Pirate game, Cot- was sent to bat for Lavender produced the hit that tied up game. When the tenth came nd, Cotter went to bat in the of Archer whom he had in meantime relieved, instead of ng last on the list. No one up until Cotter had won the game with a single. Later, manager Clarke of the Pirates wired to President Lynch protesting the game and without waiting for the decision, the Cub management volunteered to play the game over. Under the rules Cotter was out as soon as he went to bat, which would have made the game at tie, 5 to 5. The game is scheduled today.

LOCAL GRIDIRON SEASON OPENS FRIDAY WITH OLD RIVALS, PIQUADS, HERE

(By Pete)

The raucous shout of the gridironer as he plunges across the stadium and lunges his body forward tiger-like to spring for his fleeting opponent will be turned loose at the college campus Friday afternoon in the kick-off of the local football season. Piqua High, feudal rivals since the oldest in habitant doth remember, will be the attraction Opposed to the visitors, Coach Simpson of Lima High will stack his best array of warriors.

As was stated in these columns several days ago, Lima High pigskinners have not been accorded the warmest of support by the student body. Despite this handicap—and it is a handicap of great propensities—Coach Simpson has trained a squad of youngsters who give promise of doing a pretty war-dance over the fallen Piquads.

It looks right now as if the following players will inaugurate the season: Downing, center, Counsullor, Ferrall and Ensler, guards; Mulligan, Ryan and Pfeiffer, tackles; Rosenbloom, Hildreth and Calbraith, ends; Bolen, full back, Brown and Davis, half backs, and Sudowitz, full back.

An admission price of twenty-five cents will be charged. Game will start at 3 o'clock.

Fllowing is the local football schedule for the remainder of the season:

October 4—Piqua High.
October 11—Lima at Defiance.
October 18—Kenton High.
October 25—Lima at Piqua.
November 1—Defiance.
November 8—Bluffton.
November 22—Van Wert High.
Thanksgiving—High vs. Alumni.

EARL SYKES, FORMER STOGIE, WILL PLAY AT DAYTON IN 1913

Earl Sykes, the most capable first acker who ever guarded the introductory pillow for the Lima Stogies, will play first base for the Dayton Old Soldiers in 1913.

This clever fellow, who was the sensation of the Ohio State League in 1909 and subsequently of the Central league in 1910, will return to the Gem City next season, handling the throws at the initial sack and once more winning the plaudits of the Soldier fans. His playing at Dayton was made possible yesterday by a deal closed with the management of the Montgomery club of the Southern league to whom Sykes belonged.

Sykes will always hold a warm spot in the hearts of Lima fans. He was a member of the greatest team that ever represented Lima in the Ohio State league. In 1909 the Stogies were a better aggregation than any other folks prpresenting Lima on the baseball map. Sykes played first with Fink at second, Newnham at short and Paddy Weller at third, an infield that could rank with many in Class B ball. Sykes was one of the stars of the inner circle, in the opinion of many, the greatest player on the team. He handled throws at first in fine style and was clever on ground balls. He could also hit the old pill and was one of the fastest men on the team in circling bases.

On the same old team were Manager Lee Fohl, Alex Reilly, Miller, Munk, Kaler, Nelson and Charlie Picket. It was some aggregation.

Sykes went to Dayton, was afterwards drafted by Brooklyn and sent to Montgomery where he has played successfully. Local fans will doubtless be pleased to learn of his transfer to the north.

Earl was here a few days ago visiting at the home of his wife's parents who live in this city.

WOOD SURE TO OPEN.

Boston newspaper men wh are traveling with the Red Sox say Wood is certain to open the world's series in New York, Tuesday, with Collins following. Also they predict that Bedient will perform in the series rather than either Hall or O'Brien.

Give Yourself a Chance

You might as well wear clothes that portray your individuality as to be content with store clothing or the workmanship of ordinary tailors. Let us send your correct measure to

Ed. V. Price & Co.
MERCHANT TAILORS CHICAGO

and we'll guarantee to deliver better clothes than you've ever had before for the same price. Reserve your pattern while the stock of woolens is most complete. Today.

Do You Know Joe?
140 West High Street

Michael's
$10 AND $15
SUITS
BEST IN LIMA

MONEY TO LOAN
—SEE—
PEOPLE'S LOAN CO.
111 1-2 north Main street.
New Phone 351

ase Team Ready For Ann Arbor

(By United Press)

veland, O., Oct. 3.—In practice for Saturday's game with the ersity of Michigan eleven the Scientists played Francey, ar end, at quarter as a safe l against possible injury to erback Goss. Coach Xen Scott eparing his squad to meet with ossible speed Michigan's team terans at Ann Arbor Saturday.

Three Year Limit Put Upon Studes

(By United Press)

Cleveland, Oct. 3.—Oct. 3.—Cleveland High School students cannot participate in one branch of Athletics more than three years under a new ruling announced today by the school senate.

Heretofore the eligibility of gridironers was based on study marks alone.

Ask your grocer for TROOP & CO'S Home Made Pies. Always fresh Either Phone 2433. 4-1-tf

WHAT THE SCORES TELL

HOW THEY STAND

National League.

CLUBS	WON	LOST	PCT.
New York	101	47	.682
Pittsburg	92	58	.613
Chicago	90	59	.604
Cincinnati	74	77	.490
Philadelphia	72	77	.483
St. Louis	63	88	.417
Brooklyn	57	93	.380
Boston	50	100	.333

American League.

CLUBS	WON	LOST	PCT.
Boston	105	46	.691
Washington	89	60	.597
Philadelphia	89	60	.597
Chicago	75	76	.497
Cleveland	73	77	.487
Detroit	69	81	.460
St. Louis	52	99	.344
New York	49	100	.329

GAMES TODAY.

National League.
New York at Brooklyn.
Philadelphia at Boston.
American League.
Boston at Philadelphia.
Cleveland at St. Louis.
Chicago at Detroit.
Washington at New York.

IS CONSISTENT HITTING.

The batter who goes along collecting hits every day is the boy who counts. Otis Clymer has a wonderful record this year. Out of 157 games he failed to hit safely in only 29 games. Butler of St. Paul was a close second.

ONLY ONE LIMA PAPER.

Reaches the fifty-six surrounding towns connected by steam and trolley with Lima. If you want outside trade, advertise in the paper they read. 8-22-tf

YESTERDAY'S RESULTS.

National League.
Philadelphia, 2; New York, 1.
Chicago, 6; Pittsburg, 5.
Boston, 3; Brooklyn, 2.
First game.
Boston, 7; Brooklyn, 6.
Second game.
American League.
Chicago, 8; Detroit, 5.
Cleveland, 4; St Louis, 2.

In the SPOTLIGHT

Larry Lajoie beat the St. Louis team when he reached up and clouted a high one intended for a fourth ball, drove the sphere into deep left and scored two Naps

Again the umpires made fair decisions and Fogel's Phillies took the last game of the season at the Polo ground. It was a 2 to 1 victory.

Twenty-one hits were made by the Tigers and White Sox. The latter recorded one hit more than their opponents and took the game 8 to 5.

The Braves had a real team in the fieldand, thanks to Klarke's stick work, they copped two from Brooklyn.

In the tenth inning with Schulte on third and Saier on second, Cotter illegally took Smith's turn at bat, slammed out a single and scored Schulte. Manager Clarke made no protest and the Cubs won from the Pirates, 6 to 5.

Kilbane Will Try It Again

(By United Press)

Cleveland, O., Oct. 3.—Featherweight champion Johnny Kilbane and Eddie O'Keefe are matched today to meet in New York, October 14. After their last fight on September 19, Kilbane vowed he never would fight again in New York because New York newspapers emphasized his defects. Against O'Keefe, Johnny will try to show he is a real champion.

STAHL M'GRAW'S EQUAL SAYS EDDIE COLLINS.

Eddie Collins comes to the defense of Jake Stahl as a manager, declaring the Boston leader is just as capable a manager as McGraw. "Stahl doesn't parade his tactics, but he watches the game closely, and is a quick and correct thinker," says Eddie.

Grand Fall Opening ....Of.... Clothes and Footwear

See our Great Suit Values at $8.85, $9.85, $14.85 and $20.00, ready to wear. Lima's Swellest and Best made. Also see our line of SUITS TO MEASURE at $12.00, $15.00, $18.00, $20.00 and Upward. A perfect fit and best of satisfaction guaranteed.

THE OLD RELIABLE FIRM EST. 1873

Lichtenstader's, Northwest Cor. Square.

Be Sure to Ask for Double Coupons with Each Purchase for PONY & CART to be Given Away, Oct. 15th.

$42.50 FROM LIMA TO CALIFORNIA VIA THE ERIE R. R.

Tickets on sale Sept. 25 to Oct. 10, 1912
Reduced fares to other points in the West and Northwest
Write or see E. S. CASE Agt. Erie R. R., Lima, O.
or F. S. HOWARD, Div. Pass. Agt. Erie R. R., 613 Euclid Ave., Cleveland

We Will Cure MEN FOR $12.50

DURING OCTOBER ONLY WE WILL TREAT ANY SIMPLE ACUTE UNCOMPLICATED AILMENT FOR $12.50. PAY FOR CURE ONLY

SPECIAL OFFER:

In view of there being so many afflicted with special and chronic diseases who are treating with specialists and inexperienced physicians without receiving any benefit, we have decided to make a special offer to charge only one-half of our regular fee for curing those who are now undergoing treatment elsewhere and are dissatisfied, provided that you come to us during October. For instance, if you are afflicted with either Stricture, Varicocele, Hydrocele, Nervous Decline or Skin Diseases, our charge for curing either of which without any complication, is $25.00. We will cure you for $12.50, and accept the money in any way you wish to pay. We will also cure Contagious Blood Poison or Rupture, Rectal Diseases, Impotency and Urinary Diseases for $25, which is just half our regular fee. The liberal offer is made to enable those to be cured who have spent their money in doctoring without relief, and to show the many who have treated with dozens of physicians without benefit that we have the only methods that produce a life-long cure.

Our Methods are up-to-date and indorsed by the highest medical authorities of Europe and America. Hence our success in the treatment of men's diseases.

SPECIAL DISEASES, newly contracted, and chronic cases cured. All burning, itching and inflammation stopped in 24 hours

We cover the entire field of special and chronic, deep-seated, complicated diseases.

A LIFE-LONG CURE FOR MEN

Ulcers, Urinary Obstruction, Varicocele, Hydrocele, Blood Poison, Chronic Discharges, Skin Diseases, Piles and Fistula, Nervo-Vital Debility, Kidney, Bladder and Prostatic and Genito-Urinary Diseases.

CONSULTATION FREE. If you cannot call, write. OFFICE HOURS, 8:00 to 8:00; Sundays, 9:00 to 1:00 only.

German Doctors, LIMA, OHIO

Entrance Room No. 206 Black Block

NewspaperARCHIVE® NewspaperARCHIVE®

HEARSAY EVIDENCE IS BULK OF OFFERING AT SUTHERLAND'S HEARING

Mayor, Safety Director and Chief of Police Tell of Eaves-Dropping --Women Witnesses are Introduced.

Mayor Shook Director Blank and Chief Vermillion failed to support, technically speaking, serious and scandalous charges preferred against Officer John Sutherland, suspended and subsequently dismissed from the Lima police department in the hearing of the disfavored officer's appeal before the civil service commission Wednesday evening.

Evidence introduced by the powers was mostly heresay and suspicion. "You can take it for what it's worth," City Solicitor Jackson said prior to the testimony.

Previous to last night's civil service hearing Director Blank had declined to specify charges against Sutherland. His pretense for the officer's dismissal was based upon the general allegation of "immoral conduct." Last evening, the safety director was drawn from his shell called upon to name specific charges against Sutherland, he presented the following.—

First, for giving information to one, Mrs. Kramer and later tipping off a raid about to be made upon her apartments on north Central avenue.

Second, neglecting his wife and children and consorting with other women, particularly one "Edna" at her apartments on east Market street.

In support of the first charge, the prosecution offered the testimony of Mrs. Cora Carter, a waitress at the Delmonico restaurant, east High street, who formerly worked with the "Mrs. Kramer" in a south Main street Chinese laundry Mrs. Carter proved an unwilling witness She declared that one day in June, 1911, Officer Sutherland entered the laundry and conversed with Mrs Kramer, venturing the remark that she 'came near getting caught the other night" Sutherland is alleged to answered "Well, I'll tip you next time" Andy Earnst, she said had solicited the information from her

To refute this testimony, Attorney Kent W. Hughes introduced Mrs Lee Robinson of 215 north Central avenue, formerly Mrs Kramer She denied that she had any conversation with officer Sutherland though she had frequently seen him enter the place for laundry

Having failed of the first charge, the "powers' sought to substantiate the second. The first clause of the second charge alleged that Sutherland had neglected his wife and children. No evidence was offered to support this allegation. Mrs Fannie Sutherland, the officer's wife, did not appear against him, and this portion of the charge was eradicated

Upon the second charge, however Mayor Shook, Director Blank and Chief Vermillion centered their attack on Sutherland Mayor Shook testified to having seen several anonymous letters addressed to Officer Sutherland in which endearing terms and suggestive phrases were used The missives were signed by "Edna" and "You Know Who" They were displayed at the mayor's office the day following the institution of divorce proceedings in common pleas court, by Mrs Sutherland The next day, the suit was withdrawn and differences between Mr and Mrs Sutherland amicably adjusted

A citation of "eavesdropping" was tendered by the mayor in his testimony He declared that he had "listened" one day and heard a "mysterious woman, supposedly Edna" talking to Chief Vermillion who had impersonated Officer Sutherland at the central station. Her conversation, while suggestive, contained no real evidence.

Attorney Kent W Hughes objected to heresay evidence and suspicion as introduced by the "powers" but the commissioners upon consideration decided to hear it all and as Attorney Jackson said, "take it for what it is worth."

Sleuth Edwin Blank appeared in his old role again One night last August, he said, he had trailed Officer Sutherland to the Roberts building on east Market street. Sutherland ascended the stair and he (Blank) ran up to the square for Plainclothesman Waters to assist him in his espionage When he returned nothing was seen of the officer who was off duty at that time and consequently free to visit about the city

In his argument, Attorney Hughes arraigned the testimony introduced by prosecution as mere heresay and suspicion on the part of Mayor Shook and Edwin Blank and demanded that the commission consider only the technical facts.

Solicitor Jackson closed the hearing with a plea for justice, yet with a strong demand that the department skirts be kept clean of stench and filth and that stern punishment be meted out to disobeident or dishonest officers.

Members of the commission will meet in a few days to consider the respective merits of the case and subsequently render their finding

SANDUSKY—After her sudden death bank certificates for $900 were found sealed in the dress of Mrs Mary Krauss, 81, who was thought destitute

TO HEAD LARGEST FLEET

ADMIRAL OSTERHAUS.

On his flagship, the Connecticut, he will head the great fleet of 126 warships which will pass in review before Secretary of the Navy von Meyer, in New York Harbor this week

JIMMIE COX HAS BUCKLED ON HIS ARMOR

AND IS READY TO DO BATTLE IN ENEMY'S STRONGHOLD.

(By United Press)

Columbus, O, Oct 3.—Invading Republican strongholds and traveling through the "enemy's" country will be the task of Congressman Jas. M Cox, the Democratic candidate for Governor, for the next four weeks, if he is permitted by the committee to have all his own way Cox said today previous to his departure for Newark, that nothing delighted him more than to confront a politically hostile audience

The candidate expressed a determination not to have an idle day or hour until the campaign closes He says he is particularly anxious to make a good showing in localities that have, in the past been impregnable G. O. P strongholds.

His talk at the Licking county fair this afternoon will be his last appearance at function of that character but he expects to address from two to three hundred audiences before the end of the month In spite of vigorous work already done, Cox appears to be in first class physical condition.

He plans to make a brief visit to Fostoria Saturday to pay his respects to the family of the late congressman Anderson of the thirteenth district.

WAYNESFIELD

Mrs E J Berry and Mrs. Francisco visited with Saul Cook and family Wednesday and Thursday.

Mr John McCormick and wife spent Saturday night and Sunday with Miss Clara Dawson and brother John, in Lima

Several of the Baptist people are attending the Baptist association at Haviland, O, this week.

Clark Howell and wife of Lima visited with their perents at this place Saturday and Sunday.

Mrs Hayes of Valparaiso, Ind., arrived here Monday for a visit with her son, the Rev. Hayes and family.

Several of the W C T. J. ladies of this place are attending the state convention at Lima.

Mrs Lou Flemming of Shelby, O, is visiting with Miss Jane Whitestone and other relatives.

Mr. Thomas Meyer is able to be on the streets again after an illness of several days

Victor Andrews made a pleasant call at the school Tuesday, his school at Wapak being closed on account of a contagious disease.

CANTON—Rev E. S Townsend, reformer has received letters threatening his life unless he leaves town.

DREDGE CANAL

OLD DITCH TO BE CLEANED OUT FROM DELPHOS TO SPENCERVILLE.

Delphos, O, Oct. 3.—(Special)—J Aaron States, of Lima, a member of the State Board of Public Works and Chas H. Nauts, of Toledo, canal superintendent, were in Delphos Tuesday evening making arrangements for the work of dredging the Miami & Erie canal from Spencerville to Delphos.

The Auglaize power company, who are doing the dredging of the canal for the purpose of securing a good supply of water in the Auglaize river for their power dam at Defiance, have been ready to agree to complete the work to Delphos for some time, but as there has been some objection along the route regarding the placing of earth along the banks of the canal, they proposed to dredge six mile creek from Spencerville and enter the Auglaize river in that manner unless the people of Delphos should agree to remove the earth excavated from the channel and not to bring damage suits or otherwise interfere with the work.

FOR THAT TIRED FEELING TRY

KELTNER'S

Beef, Wine and Iron.

This remedy is prepared from Selected Sherry Wine, the virtues of which are enhanced by the addition of a due proportion of Beef Food, chosen with special regard to its high percentage of nitrogenous matters and a Salt of Iron which has proven itself most easy of assimilation. The combination is a powerful Blood Enricher, and recommends itself as useful in Anaemia, Dyspepsia, Nervous Prostration, Consumption, Wasting Diseases and all forms of General Debility. For persons of Languid Habits and Weak stomach it promotes digestion, improves the appetite and gives energy to the whole system

FULL PINT 75 CENTS.

PREPARED AND SOLD BY

Enterprise Drug Store

MINOR M. KELTNER, Prop.

Free Delivery. 237 N. Main St. New Phone, 301 Bell Phone, 2014

All Patent Medicines at Cut Rate Prices.

MADE OWN FUNERAL PLANS.

(By United Press)

Findlay, Oct. 3.—Mrs Louis Heimsath, Salvation Army worker of this city, died yesterday, after several years' illness. She had been to several hospitals recently, but reserved no relief, and began preparations for death. She selected ministers, songs and told how she desired the funeral conducted. It will take place in the Salvation Army barracks, and her body will be dressed in the regulation army costume.

NEWARK—While Archie Freeman was 10,000 feet in the air in a Wright machine his engine caught fire, but he made a safe landing.

GENTLY CLEANS YOUR LIVER AND TEN YARDS OF BOWELS.

Delicious "Syrup of Figs" cleanses the stomach, liver and bowels of sour bile, gases, decaying food and clogged-up waste without gripe or nausea.

This wonderful fruit laxative acts as a liver and bowel cleanser—tonic—not as an irritant. Its action is natural and gentle—no griping It is delicious—no dreading. It is positive and prompt—no waiting

If your stomach is sour and filled with vile gases, your head aches, or you are bilious, nervous, dizzy, half sick, your tongue coated, your thirty feet of bowels clogged with waste not properly carried off—don't wait. Surely take a teaspoonful of delicious Syrup of Figs to-night, and in the morning all constipated waste, sour bile, gases and poisons will move on and out of the system, gently but thoroughly—no griping—no nausea—no weakness In the old days people let these matters run until they needed a large dose of physic, then they took something severe, like castor oil, salts or cathartics, that meant abuse to the bowels. These are the days of the gentle and natural—the days of Syrup of Figs This way you are not drugging yourself. Syrup of Figs being composed entirely of luscious figs, senna and aromatics can not cause injury.

Ask your druggist for "Syrup of Figs and Elixir of Senna," and look for the name, California Fig Syrup Company on the label. This is the genuine—old reliable Any other so-called Fig Syrup is an imitation often meant to deceive you. Refuse such with contempt.

IS YOUR ORDER COMPLETE?

Oh' No, I forgot to mention a jar of

Chic Brand Peanut Butter

Send me one of the large jars, as the small one did not last any time, it was so palatable Send me some of the Chic Brand Salted Peanuts, too Comes in 10, 15 and 30 cent Glass Jars.

H. L. FOLTZ, Maker,
516 West High Street

Bowers' Butter Krust Bread An excellent loaf of bread. Is so named by reason of the fact that it is baked CRUSTY and is finished with a dash of fresh creamery butter as it comes from the oven.

5c AT YOUR GROCER.

There Was a Man In Our Town

and he was Wondrous Wise---
You couldn't fool Him, Oh No!

He had drank coffee for years. Coffee didn't hurt him.

But the Bump Came

Many a man is pretty sure that while coffee may hurt others it don't hurt him—**till the bump comes.**

But when headache, frazzled nerves, an irritable heart, indigestion and sleeplessness begin to "get him," he's apt to look around for a reason.

The reason is plain when a change is made from coffee to

POSTUM

This pleasant table drink much resembles real Java coffee in flavour, but is free from "caffeine" (the drug in coffee) or any other harmful substance.

Postum, made from choice Northern wheat and the juice of Southern sugar cane, has put many former coffee drinkers on the Road to Wellville.

"There's a Reason"

COMES A TIME
When Coffee Shows What It Has Been Doing.

"Of late years coffee has disagreed with me," writes a friend from Rome, N Y "Its lightest punishment being to make me 'logy' and dizzy, and it seemed to thicken up my blood.

"The heaviest was when it upset my stomach completely, destroying my appetite and making me nervous and irritable, and sent me to my bed After one of these attacks, in which I nearly lost my life I concluded to quit the coffee and try Postum

"It went right to the spot' I found it not only a most palatable and refreshing beverage, but a food as well

"All my ailments, the 'logginess' and dizziness, the unsatisfactory condition of my blood, my nervousness and irritability disappeared in short order and my sorely afflicted stomach began quickly to recover I began to rebuild and have steadily continued until now. Have a good appetite and am rejoicing in sound health which I owe to the use of Postum." Name given by Postum Co., Battle Creek, Mich

Read the little book, "The Road to Wellville," in pkgs "There's a reason."

Postum Cereal Company, Ltd., Battle Creek, Mich.

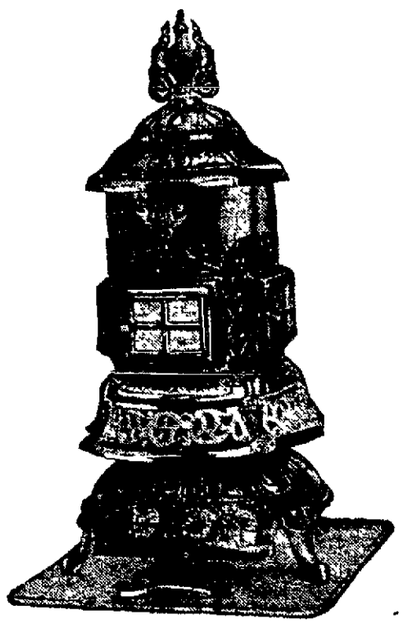

Why Buy a Hard Coal Stove

When you can buy a Soft Coal Stove that will give you all the advantages of a Hard Coal Base Burner, and at less than one-half the cost of hard coal?

The Great Retort, Self-Feeding Soft Coal

Base Burner will heat as much space as any hard coal stove of equal size and save you one half of your coal bill.

We have thousands of Retort Ranges in Lima and Allen County, all giving the best of satisfaction. If you are looking for the best Soft Coal Stove in existence, let us show you the Retort.

F. E. HARMAN

213-215 N. MAIN STREET.

NewspaperARCHIVE® NewspaperARCHIVE®

HEARSAY EVIDENCE IS BULK OF OFFERING AT SUTHERLAND'S HEARING

Mayor, Safety Director and Chief of Police Tell of Eaves-Dropping --Women Witnesses are Introduced.

Mayor Shook Director Blank and Chief Vermillion failed to support, technically speaking, serious and scandalous charges preferred against Officer John Sutherland, suspended and subsequently dismissed from the Lima police department in the hearing of the disfavored officer's appeal before the civil service commission Wednesday evening.

Evidence introduced by the powers was mostly heresay and suspicion. "You can take it for what it's worth," City Solicitor Jackson said prior to the testimony.

Previous to last night's civil service hearing Director Blank had declined to specify charges against Sutherland. His pretense for the officer's dismissal was based upon the general allegation of "immoral conduct." Last evening, the safety director was drawn from his shell called upon to name specific charges against Sutherland, he presented the following.—

First, for giving information to one, Mrs. Kramer and later tipping off a raid about to be made upon her apartments on north Central avenue.

Second, neglecting his wife and children and consorting with other women, particularly one "Edna" at her apartments on east Market street.

In support of the first charge, the prosecution offered the testimony of Mrs. Cora Carter, a waitress at the Delmonico restaurant, east High street, who formerly worked with the "Mrs. Kramer" in a south Main street Chinese laundry Mrs. Carter proved an unwilling witness She declared that one day in June, 1911, Officer Sutherland entered the laundry and conversed with Mrs Kramer, venturing the remark that she 'came near getting caught the other night" Sutherland is alleged to answered "Well, I'll tip you next time" Andy Earnst, she said had solicited the information from her

To refute this testimony, Attorney Kent W. Hughes introduced Mrs Lee Robinson of 215 north Central avenue, formerly Mrs Kramer She denied that she had any conversation with officer Sutherland though she had frequently seen him enter the place for laundry

Having failed of the first charge, the "powers' sought to substantiate the second. The first clause of the second charge alleged that Sutherland had neglected his wife and children. No evidence was offered to support this allegation. Mrs Fannie Sutherland, the officer's wife, did not appear against him, and this portion of the charge was eradicated

Upon the second charge, however Mayor Shook, Director Blank and Chief Vermillion centered their attack on Sutherland Mayor Shook testified to having seen several anonymous letters addressed to Officer Sutherland in which endearing terms and suggestive phrases were used The missives were signed by "Edna" and "You Know Who" They were displayed at the mayor's office the day following the institution of divorce proceedings in common pleas court, by Mrs Sutherland The next day, the suit was withdrawn and differences between Mr and Mrs Sutherland amicably adjusted

A citation of "eavesdropping" was tendered by the mayor in his testimony He declared that he had "listened" one day and heard a "mysterious woman, supposedly Edna" talking to Chief Vermillion who had impersonated Officer Sutherland at the central station. Her conversation, while suggestive, contained no real evidence.

Attorney Kent W Hughes objected to heresay evidence and suspicion as introduced by the "powers" but the commissioners upon consideration decided to hear it all and as Attorney Jackson said, "take it for what it is worth."

Sleuth Edwin Blank appeared in his old role again One night last August, he said, he had trailed Officer Sutherland to the Roberts building on east Market street. Sutherland ascended the stair and he (Blank) ran up to the square for Plainclothesman Waters to assist him in his espionage When he returned nothing was seen of the officer who was off duty at that time and consequently free to visit about the city

In his argument, Attorney Hughes arraigned the testimony introduced by prosecution as mere heresay and suspicion on the part of Mayor Shook and Edwin Blank and demanded that the commission consider only the technical facts.

Solicitor Jackson closed the hearing with a plea for justice, yet with a strong demand that the department skirts be kept clean of stench and filth and that stern punishment be meted out to disobeident or dishonest officers.

Members of the commission will meet in a few days to consider the respective merits of the case and subsequently render their finding

SANDUSKY—After her sudden death bank certificates for $900 were found sealed in the dress of Mrs Mary Krauss, 81, who was thought destitute

TO HEAD LARGEST FLEET

ADMIRAL OSTERHAUS.

On his flagship, the Connecticut, he will head the great fleet of 126 warships which will pass in review before Secretary of the Navy von Meyer, in New York Harbor this week

JIMMIE COX HAS BUCKLED ON HIS ARMOR

AND IS READY TO DO BATTLE IN ENEMY'S STRONGHOLD.

(By United Press)

Columbus, O, Oct 3.—Invading Republican strongholds and traveling through the "enemy's" country will be the task of Congressman Jas. M Cox, the Democratic candidate for Governor, for the next four weeks, if he is permitted by the committee to have all his own way Cox said today previous to his departure for Newark, that nothing delighted him more than to confront a politically hostile audience

The candidate expressed a determination not to have an idle day or hour until the campaign closes He says he is particularly anxious to make a good showing in localities that have, in the past been impregnable G. O. P strongholds.

His talk at the Licking county fair this afternoon will be his last appearance at function of that character but he expects to address from two to three hundred audiences before the end of the month In spite of vigorous work already done, Cox appears to be in first class physical condition.

He plans to make a brief visit to Fostoria Saturday to pay his respects to the family of the late congressman Anderson of the thirteenth district.

WAYNESFIELD

Mrs E J Berry and Mrs. Francisco visited with Saul Cook and family Wednesday and Thursday.

Mr John McCormick and wife spent Saturday night and Sunday with Miss Clara Dawson and brother John, in Lima

Several of the Baptist people are attending the Baptist association at Haviland, O, this week.

Clark Howell and wife of Lima visited with their perents at this place Saturday and Sunday.

Mrs Hayes of Valparaiso, Ind., arrived here Monday for a visit with her son, the Rev. Hayes and family.

Several of the W C T. J. ladies of this place are attending the state convention at Lima.

Mrs Lou Flemming of Shelby, O, is visiting with Miss Jane Whitestone and other relatives.

Mr. Thomas Meyer is able to be on the streets again after an illness of several days

Victor Andrews made a pleasant call at the school Tuesday, his school at Wapak being closed on account of a contagious disease.

CANTON—Rev E. S Townsend, reformer has received letters threatening his life unless he leaves town.

DREDGE CANAL

OLD DITCH TO BE CLEANED OUT FROM DELPHOS TO SPENCERVILLE.

Delphos, O, Oct. 3.—(Special)—J Aaron States, of Lima, a member of the State Board of Public Works and Chas H. Nauts, of Toledo, canal superintendent, were in Delphos Tuesday evening making arrangements for the work of dredging the Miami & Erie canal from Spencerville to Delphos.

The Auglaize power company, who are doing the dredging of the canal for the purpose of securing a good supply of water in the Auglaize river for their power dam at Defiance, have been ready to agree to complete the work to Delphos for some time, but as there has been some objection along the route regarding the placing of earth along the banks of the canal, they proposed to dredge six mile creek from Spencerville and enter the Auglaize river in that manner unless the people of Delphos should agree to remove the earth excavated from the channel and not to bring damage suits or otherwise interfere with the work.

FOR THAT TIRED FEELING TRY

KELTNER'S

Beef, Wine and Iron.

This remedy is prepared from Selected Sherry Wine, the virtues of which are enhanced by the addition of a due proportion of Beef Food, chosen with special regard to its high percentage of nitrogenous matters and a Salt of Iron which has proven itself most easy of assimilation. The combination is a powerful Blood Enricher, and recommends itself as useful in Anaemia, Dyspepsia, Nervous Prostration, Consumption, Wasting Diseases and all forms of General Debility. For persons of Languid Habits and Weak stomach it promotes digestion, improves the appetite and gives energy to the whole system

FULL PINT 75 CENTS.

PREPARED AND SOLD BY

Enterprise Drug Store

MINOR M. KELTNER, Prop.

Free Delivery. 237 N. Main St. New Phone, 301 Bell Phone, 2014

All Patent Medicines at Cut Rate Prices.

MADE OWN FUNERAL PLANS.

(By United Press)

Findlay, Oct. 3.—Mrs Louis Helmsath, Salvation Army worker of this city, died yesterday, after several years' illness. She had been to several hospitals recently, but reserved no relief, and began preparations for death. She selected ministers, songs and told how she desired the funeral conducted. It will take place in the Salvation Army barracks, and her body will be dressed in the regulation army costume.

NEWARK—While Archie Freeman was 10,000 feet in the air in a Wright machine his engine caught fire, but he made a safe landing.

GENTLY CLEANS YOUR LIVER AND TEN YARDS OF BOWELS.

Delicious "Syrup of Figs" cleanses the stomach, liver and bowels of sour bile, gases, decaying food and clogged-up waste without gripe or nausea.

This wonderful fruit laxative acts as a liver and bowel cleanser—tonic—not as an irritant. Its action is natural and gentle—no griping It is delicious—no dreading. It is positive and prompt—no waiting

If your stomach is sour and filled with vile gases, your head aches, or you are bilious, nervous, dizzy, half sick, your tongue coated, your thirty feet of bowels clogged with waste not properly carried off—don't wait. Surely take a teaspoonful of delicious Syrup of Figs to-night, and in the morning all constipated waste, sour bile, gases and poisons will move on and out of the system, gently but thoroughly—no griping—no nausea—no weakness In the old days people let these matters run until they needed a large dose of physic, then they took something severe, like castor oil, salts or cathartics, that meant abuse to the bowels. These are the days of the gentle and natural—the days of Syrup of Figs This way you are not drugging yourself. Syrup of Figs being composed entirely of luscious figs, senna and aromatics can not cause injury.

Ask your druggist for "Syrup of Figs and Elixir of Senna," and look for the name, California Fig Syrup Company on the label. This is the genuine—old reliable Any other so-called Fig Syrup is an imitation often meant to deceive you. Refuse such with contempt.

IS YOUR ORDER COMPLETE?

Oh' No, I forgot to mention a jar of

Chic Brand Peanut Butter

Send me one of the large jars, as the small one did not last any time, it was so palatable Send me some of the Chic Brand Salted Peanuts, too Comes in 10, 15 and 30 cent Glass Jars.

H. L. FOLTZ, Maker,
516 West High Street

Bowers' Butter Krust Bread An excellent loaf of bread. Is so named by reason of the fact that it is baked CRUSTY and is finished with a dash of fresh creamery butter as it comes from the oven.

5c AT YOUR GROCER.

There Was a Man In Our Town

and he was Wondrous Wise---
You couldn't fool Him, Oh No!

He had drank coffee for years. Coffee didn't hurt him.

But the Bump Came

Many a man is pretty sure that while coffee may hurt others it don't hurt him—**till the bump comes.**

But when headache, frazzled nerves, an irritable heart, indigestion and sleeplessness begin to "get him," he's apt to look around for a reason.

The reason is plain when a change is made from coffee to

POSTUM

This pleasant table drink much resembles real Java coffee in flavour, but is free from "caffeine" (the drug in coffee) or any other harmful substance.

Postum, made from choice Northern wheat and the juice of Southern sugar cane, has put many former coffee drinkers on the Road to Wellville.

"There's a Reason"

COMES A TIME
When Coffee Shows What It Has Been Doing.

"Of late years coffee has disagreed with me," writes a friend from Rome, N Y "Its lightest punishment being to make me 'logy' and dizzy, and it seemed to thicken up my blood.

"The heaviest was when it upset my stomach completely, destroying my appetite and making me nervous and irritable, and sent me to my bed After one of these attacks, in which I nearly lost my life I concluded to quit the coffee and try Postum

"It went right to the spot' I found it not only a most palatable and refreshing beverage, but a food as well

"All my ailments, the 'logginess' and dizziness, the unsatisfactory condition of my blood, my nervousness and irritability disappeared in short order and my sorely afflicted stomach began quickly to recover I began to rebuild and have steadily continued until now. Have a good appetite and am rejoicing in sound health which I owe to the use of Postum." Name given by Postum Co., Battle Creek, Mich

Read the little book, "The Road to Wellville," in pkgs "There's a reason."

Postum Cereal Company, Ltd., Battle Creek, Mich.

Why Buy a Hard Coal Stove

When you can buy a Soft Coal Stove that will give you all the advantages of a Hard Coal Base Burner, and at less than one-half the cost of hard coal?

The Great Retort, Self-Feeding Soft Coal

Base Burner will heat as much space as any hard coal stove of equal size and save you one half of your coal bill.

We have thousands of Retort Ranges in Lima and Allen County, all giving the best of satisfaction. If you are looking for the best Soft Coal Stove in existence, let us show you the Retort.

F. E. HARMAN

213-215 N. MAIN STREET.

NewspaperARCHIVE® NewspaperARCHIVE®

DICAL MEN ET TOGETHER IN THIS CITY

ATTENDANCE AT ANNUAL VENTION—BANQUET WILL CLOSE SESSIONS.

f-a-hundred medical men were t at 10 o'clock Thursday the sixty-eighth annual con- n of the Northwestern Ohio ct Medical Association had its tion at the Elk's Home in this

arned physicians from all sec- of northwestern Ohio were ed at the door of the home by reception committee, Drs. E. urton, A. S. Rudy and D. W. er, and the Allen county medi- raternity became hosts to show- e hospitality of the city upon visiting medics.

pening the sixty-eighth annual ing with an invocation, the W. J. Dempster, pastor of the et Presbyterian church of Lima, ed the convention into the s of Dr. L. F. Laudick, presi- of the Allen County Medical ety, who welcomed the thirty nore visitors with a warm ad- s that bespoke good feeling. esponse on the party of the vis- g physicians was made by Dr. B. Gibbon, of Tiffin. Routine ness engrossed the attention of medics for a few minutes until first paper of the morning was l by Dr. J. U. Fauster, of Paulding his topic being "Sepsis." A ussion of the topic held in sym- um was conducted by Drs. W. Hamer, Bellefontaine, P. I. sing, Lima, and F. Young, Mar-

wo other papers took up the rning session. "Eye Injuries in Hands of the General Practi- ner," was the subject of an ad- ss by Dr. G. F. Steuber, of this y, in discussion of which Drs. E Porter, Tiffin; W. H. Perry, Van ert; W. H. Snyder, Toledo; and Butler, Bellefontaine participat- Dr. E. I. McKesson, a young ledo physician, brought the morn- session to a conclusion with his dress on "Nitrous-Oxide Anes- esia" following which Drs. C. L. apman, and C. E. Price, from the me city, discussed the paper and e session adjourned.

The Officers' Round Table Talk s conducted by Dr. J. C. M. Floyd esident Ohio State Medical As- ciation. "Diagnosis of Tubercu- r Kidney," Dr. J. G. Keller, To- do "Some Handicaps of School ildren," Dr. R. C. McNeil, Belle enter. "Ectopic Gestation with eport of Cases," Dr. J. V. Hart- an, Findlay. "Addresses by Con- lors," Drs. D. O. Weeks, Marion; N. Smith, Toledo "Q Bene iagnoscit, Beben Curat." Dr R. . Daniells, Toledo. "Surgical Di- gnosis," Dr G. M Todd, Toledo.

At 6 p. m. a banquet will be serv- l at the Elk's Home and the fol- owing addresses delivered "Twen- y Years of Medical Practice," Dr hn E. Greiwe, Cincinnati. "Frac- ures," Dr. Charles M. Paul, Cincin- ati.

FRIDAY'S PROGRAM.

At 8:30—"Primary and Secondary Syphilis," Dr. A. S. Rudy, Lima. "Report on Syphilis of the International Congress of Urology, Held at Rome," Dr. C. M. Harpster, Toledo. "Cardio-spasm," Dr. A. S. McKirdik, Canton. "Diagnosis of Pneumonia," Dr. S. DeMuth, Decil. "Apomorphin the Expectorant Par Excellence," Dr. W. A. Bell, Canton.

Afternoon today, the following physicians had registered at the convention headquarters:—Drs. E. I. McKesson, Toledo; S. D. Foster, Toledo, H. R. Gibbon, Tiffin, John G. Keller, Toledo, George W. Willand, Tiffin, J. M. Day, Waynesfeld, J. A. Hines, Van Wert, F. A. Richardson, Huntsville, V. L. Mayers, Tiffin, Martin Stamm, Fremont, F. H. Pugh, Bryan, J. U. Fauster, Paulding, W. W. Hamer, Bellefontaine, P. Young, Marion, E. H. Porter, Tiffin, W. H. Perry, Van Wert, W. H. Snyder, Toledo, R. Butler, Bellefontaine, C. L. Chapman, Toledo and C. E. Price, Toledo.

A score or more of Lima physicians were among those present.

Dry Catarrh

KONDON'S CATARRHAL JELLY

HIS BREAK

Fred—Give me a kiss.

Nina—And what reason have you for wishing to kiss me?

Fred (embarrassed)—I had a reason, but I—er—have lost it.

Nina—Then you'd better go. I couldn't think of kissing a man who had lost his reason.

DON'T FORGET THE BIG OPENING FRIDAY EVENING AT KELLER'S CAFE, 212 EAST MARKET STREET. FORMERLY REPROGLE BROTHERS.

OTIS A MOOSE GOAT.

Otis Lippincott, of County Option fame, has been given the empty honor of circuit judge candidate for the Bull Moosers in this districtf—he secured 1500 signers to his petition before Saturday. This is the biggest lemon handed out since W E. Rudy was goldbricked.

ELYRIA—C S. W. & C. traction company, has asked the city for twenty years in which to pay a judgment of $20,000.

Copyright Hart Schaffner & Marx

Before You Pay Your Money.

You see the suit on your back; you see just how it looks; you see the style, the tailoring, the finish, the lining, everything you want to know about the suit is right there before you.

Hart Schaffner & Marx

Make the kind of ready-made clothes you ought to wear. Every suit of theirs is guaranteed to you. We'd like to have you see some of the fall models.

Suits and Overcoats, $18 to $35.

We are sole agents for the style—plus $17 Suits.

The clothes you see so much about in the magazines.

Our $10, $12 and $15 Suits are the best in the world at these prices. All guaranteed as to quality, wear and tailoring.

All the latest Hats for Fall. Come in we're ready for you.

MORRIS BROS.,

217-219 NORTH MAIN STREET. MORRIS BLK. LIMA, OHIO.

United Doctors Institute Will Be Opened Soon

Army of Workmen Are Busy Getting Offices Ready--Patients Will Be Received In a Few Days.

Carpenters, sign writers, electricians, decorators and a small army of workmen are busy as bees rushing to completion the remodeling and refitting of the rooms for the United Doctors Lima Institute.

No definite announcement of the date of opening the institute to receive patients can be made at this time, but it is hoped that the opening date can be set in a day or two. No expense is being spared in rushing the work and the institute will be opened at the earliest possible date. As soon as the date is fixed it will be announced in these columns.

The opening of the new medical institute of the United Doctors marks an era of progress for this city. For several months past negotiations have been under way for the securing of this Institute. Now their ambition is accomplished, and the sick and afflicted of Western Ohio can reap the benefits by coming to Lima and being cured by these modern medical specialists who have performed such wonders in their great institutions in other cities.

The United Doctors, as the name implies, is an association of expert medical specialists who have united to organize a new school of medicine, a new and more scientific and positive system of curing human ailments. For centuries the world has been full of different cults and isms in medicine; we had the old root and herb doctor with his bitter potions, the allopath with pills and quinine in heroic doses, the homeopath with his triturations and infinitesimal doses, the eclectic, the osteopath, the Christian Scientist; we were doctored by heat, by electricity, by baths at Hot Springs and by a multitude of men and methods. Some of the patients were cured, some died It was impossible for the ordinary person to say which method of treating diseases was the best, and the physicians of the various schools were so biased that they could see good only in their own method, all others were necessarily bad Evidently there is good in all of them, for they all cured some cases; also there is bad in all, for they all fail at times and allow misery to remain or death to come where a cure possibly may be effected.

A tremendous stride forward was made when the association of United Doctors was formed The founders of this association consisted of eminent medical specialists from the various schools of practice. Eclectics, homeopaths, allopaths, regulars and irregulars met and agreed to drop their prejudices and form a new system of treatment that would embrace all of good opints of the old methods and leave out the bad The result of the efforts of these specialists of the various schools was the wonderful system of treatment now used by the United Doctors All this was not accomplished in a day or week, but has taken years of patient work by these specialists in their paths, eclectics, allopaths, working paths, electics, allopaths, working side by side, each throwing away his old ideas when he was convinced there was something better, until at last out of the old chaos and confusion came the new and more perfect system as it is now used by the United Doctors.

The cost to these specialists was great, not only in the labor of forming the new system of treatment, but also in the effort it cost them to ignore their pride in the various schools which they were originally educated in. But their reward has been great, for they have seen health and happiness restored to hundreds and thousands who were going to their graves in misery, pronounced incurable by old methods.

The United Doctors use almost every instrument known to science for the diagnosis and cure of disease. They use powerful microscopes, radiometers, centrifuges, etc., besides a number of instruments invented by members of the staff of United Doctors, the use of which is known to no other doctors. One of the great secrets of the success of these specialists in curing diseases is their expert knowledge of medical diagnosis. So complete is their knowledge of the human body that oftentimes, by the aid of their wonderful instruments, they are able to diagnose a case, describing and locating every ache and pain without asking the patient a single question.

The treatment used by the United Doctors is non-surgical. They never use the knife. Only the best and purest drugs and chemicals are used by the specialists, their motto being that every sick person is entitled to the best medicines that are to be found in nature, regardless of cost. To obtain pure drugs, they prepare all of their medicines in their own laboratory and every patient is thus assured a pure medicine, the best obtainable regardless of cost.

The expensive and elaborate instruments used in diagnosis and the extreme care used in securing pure medicines and preparing them specially for each case, make the treatment used by the United Doctors more expensive than ordinary treatment, yet the large number of patients treated makes it possible to place the price of treatment within reach of all.

The diseases treated by the United Doctors are the chronic diseases of blood, nerves, kidneys, liver and stomach; including rheumatism, neuralgia, nervousness, goiter, gall stones, diseases of women and diseases of men.

The physician who will be in charge of the institute is Dr. Rouss, a man who has spent a long and useful life in medical research and in healing the sick. This genial doctor is old in experience, but his great knowledge of how to live has enabled him to retain his youth to a remarkable degree. In fact, when you meet him you might think you were meeting a man of not over 28 or 30. Time has left some wrinkles on his face, but they are kindly, smiling wrinkles and appear to belong there.

Advertisement

JUDGES FAVOR LIMA FOR THE ERROR COURT

Bellefontaine, O., Sept. 3.—Lima is favored as the location for the new Appellate court by the members of the Logan County Bar Association. Only error cases will be heard at the central meeting place, wherever it may be established, the judges going to each county once a year to hear appeal cases. Now they visit each county twice each year.

A meeting was held here Wednesday morning at the request of the Circuit Judges, who were present, for the purpose of securing an expression of the wishes of the Logan county lawyers as to what place they would favor for the location of the new court. By unanimous vote the Logan county lawyers gave Lima the preference although Marion and Findlay are also applicants.

Attorney John E. West remarked that if the judges would agree to hold sessions of the new court in Logan county that the lawyers would endeavor to have the third floor of the Court House fitted up for their sole use and install an elevator for the convenience of the court, lawyers and litigants. This city cannot expect to be chosen, however, because Logan county is the southernmost county in the Third Judicial circuit.

When somebody asked about a clerk for the new Appellate court the Circuit Judges said that none was contemplated as the clerks in various counties will continue to serve in the same capacity as now. In this connection J. R. Cassidy stated that he had heard that the Constitutional amendment providing for the establishment of the Appellate court will involve the amendment of 111 statutes.

Judge John A. Price presided as chairman of the meeting and E. K. Campbell was clerk.

All of the Circuit Judges and a number of the Bar members took part in the informal discussion.

It Is Time for That Diamond Ring . . . .

and we can show you a most complete line in all sizes, as well as the latest novelties in mountings.

Come in and let us show you our full line of Fall Novelties in Jewelry, Cut Glass and Chinaware.

Remember the birthday of your friends and family. We carry a full line of birthstones.

SCHNEIDER & MICHAEL,

224 North Main Street

"LIMA'S POPULAR PRICE JEWELERS."

TO MAKE TABLE CLOTHS LAST.

Table linen is expensive It costs more today than it did five years ago. When it begins to wear in holes, to come from the tub with worn spots that tell how soon it will be no good, no wonder the housewife despairs. Cheap, common soaps full of caustic that eat the linen are greatly to blame. Easy Task laundry soap is an enemy to dirt and stains and a friend to the table linen. Get two five cent cakes; try it, and if it does not surprise and satisfy you the makers will return your money.

Advertisement

UNIFORM RANK.

Mewbers of Lima Division No. 23, U. R. K. O. J M. are ordered to be at review this evening not later than 8.30 Business of importance to every member of the rank. Which must be settled tonight.

M. G. MYERS. R. K.
F A. WOLKOYS, Capt.

CHINESE LIFE

To Form Basis of Lecture at Trinity M. E. Church

"Some Things They Do in South China" will be the subject of an illustrated lecture to be given on Tuesday evening, October 8th, at 7 30 o'clock, at Trinity M E. church, by Miss Grace McClurg, who goes this year, as a missionary to China She will give sixty-five lantern views of some of the things they do in south China, and will explain each picture. As the interdenominational text book for this year is about China, these pictures will be of interest to all missionary societies of the different churches, and they are cordially invited to be present. No admission will be charged but a silver offering will be taken for Miss McClurg and her work.

Ask your grocer for TROOP & CO'S Home Made Pies. Always fresh. Either Phone 2433. 4-1-tf

Hofeller & Hiatt

Await your pleasure in the selection of your New Fall Suit, Hat and Furnishings.

Hotel Norval Block.

You Can Buy

10 lb Sack Best Table Salt for	10c
6 Cans Oil Sardines, for	25c
12 Plain Glass Tumblers, for	24c
3 Extra Quality Gas Mantles, for	25c
3 Cans Good Quality Corn, for	25c
3 lb Fresh Soda Crackers, for	25c
6 lb Best Bulk Starch, for	25c
3 Cans Peas or Tomatoes, for	25c
1 Bottle double strength Ammonia, for	10c
1 bottle Vienna brand Vanilla	20c
1 large jar prepared mustard	10c
6 cakes Ivory Soap, for	25c
6 bars P. & G soap, for	25c
3 cans Red Seal Lye, for	25c
6 Footed Glass Salt Dips, for	25c
Set Silver Knives and Forks	$2.00
2 lb Fresh Peanut Butter, for	25c
1 pkg Best Corn Starch, for	10c

The A. Beesch Co

146 SOUTH MAIN STREET

We Deliver Both 'Phones

Five Students

Were placed in positions last week. Our calls average one a day and frequently we cannot fill positions because we have no graduates. These positions pay good salaries and promotion comes with experience. Lima students are neglecting good opportunities right at home. Day and evening sessions. Tuition paid monthly.

LIMA BUSINESS COLLEGE.

Holmes Block.

FOR MONEY SEE

OLD PHONE 654 NEW 382

LIMA LOAN Co. 209 OPERA BLOCK

OR ADDRESS BOX 22 LIMA, OHIO

S. K. KRAUSS

Sells the "Finger Cushion Pad," Rupture Supporter. It is the best in the world. Office and fitting apartments, 232½ north Main St., Lima, Ohio.

Chas. E. Eckert & Son

FUNERAL DIRECTORS

Our modern Invalid Couch for prompt and careful work. The best chairs and tables for rent. 209½ S. Main, with

A Newspaper Man Writes an Open Letter to Dr. Hartman

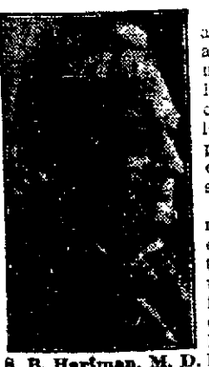

S. B. Hartman, M. D.

I give below an extract from a letter written me by the business manager of one of the leading newspapers of this country. He said in part

"I was very much interested in your article about the use of alcohol in patent medicines.. As you know, your ad. has been running in my paper more or less for the last twenty years. I have been frequently criticized for advertising your remedy on the ground that it contained alcohol and was therefore harmful.

"I am not a doctor myself and do not profess to know anything about such subjects. But I wish I had been supplied with the information contained in your article years ago. Your article exactly meets all the objections that I have had to contend with.

"That alcohol is a useful drug and is the active principle of wine, beers, cider and other beverages is to me a new thought. That it is a useful remedy and assists the other ingredients in making a cure. I cannot doubt after reading your article.

"I think so much of your article that I am going to have a reprint of it made and strike off thousands of them which I shall mail to objectors as they may rise in the future.

"Your articles convey a great deal of information to the public. I think the newspapers can well afford to publish them gratis, for the articles you have been furnishing me lately constitute some of the best things that occur in my paper. I wish you continued success in your magnificent work."

My dear Sir.—I appreciate your letter It is not the only one of the kind I have received

I know that Peruna has been greatly misrepresented and misunderstood. I have not had time heretofore to answer these objections. I have been too busy in my many enterprises My great farm, with its various departments, has so thoroughly engaged my enthusiasm and attention in times past that I could give little heed to critics.

But I have taken up the matter now My farm is in the hands of intelligent overseers and my other business is all organized in such a way that I can give my attention to these matters. I am proposing now to explain to the public all there is to say about Peruna, knowing full well as soon as the public understands it that the malicious things said about Peruna will be quickly forgotten.

Pe-ru-na, Man-a-lin and La-cu-pia manufactured by the Pe-ru-na Company, Columbus, Ohio. Sold at all drug stores

SPECIAL NOTICE—Many persons inquire for The Old-time Peruna. They want the Peruna that their Fathers and Mothers used to take The old Peruna is now called Katarno If your dealer does not keep it for sale write the Katarno Company, Columbus, Ohio, and they will tell you all about it.

A clean, white water-closet bowl

can now be had in every home. Sani-Flush will remove all discoloration without scrubbing, scouring or touching the bowl with the hands. It positively will not hurt the plumbing.

Sani-Flush

Cleans water-closet bowls quickly—easily—20 cents a can at your grocer's or druggist's

NEWSPAPERARCHIVE®

DICAL MEN ET TOGETHER IN THIS CITY

ATTENDANCE AT ANNUAL VENTION—BANQUET WILL CLOSE SESSIONS.

f-a-hundred medical men were t at 10 o'clock Thursday the sixty-eighth annual con- n of the Northwestern Ohio ct Medical Association had its tion at the Elk's Home in this

arned physicians from all sec- of northwestern Ohio were ed at the door of the home by reception committee, Drs. E. urton, A. S. Rudy and D. W. er, and the Allen county medi- raternity became hosts to show- e hospitality of the city upon visiting medics.

pening the sixty-eighth annual ing with an invocation, the W. J. Dempster, pastor of the et Presbyterian church of Lima, ed the convention into the s of Dr. L. F. Laudick, presi- of the Allen County Medical ety, who welcomed the thirty nore visitors with a warm ad- s that bespoke good feeling. esponse on the party of the vis- g physicians was made by Dr. B. Gibbon, of Tiffin. Routine ness engrossed the attention of medics for a few minutes until first paper of the morning was l by Dr. J. U. Fauster, of Paulding his topic being "Sepsis." A ussion of the topic held in sym- um was conducted by Drs. W. Hamer, Bellefontaine, P. I. sing, Lima, and F. Young, Mar-

wo other papers took up the rning session. "Eye Injuries in Hands of the General Practi- ner," was the subject of an ad- ss by Dr. G. F. Steuber, of this y, in discussion of which Drs. E Porter, Tiffin; W. H. Perry, Van rt; W. H. Snyder, Toledo; and Butler, Bellefontaine participat- Dr. E. I. McKesson, a young ledo physician, brought the morn- session to a conclusion with his dress on "Nitrous-Oxide Anes- esia" following which Drs. C. L. apman, and C. E. Price, from the me city, discussed the paper and e session adjourned.

The Officers' Round Table Talk s conducted by Dr. J. C. M. Floyd esident Ohio State Medical As- ciation. "Diagnosis of Tubercu- r Kidney," Dr. J. G. Keller, To- do "Some Handicaps of School ildren," Dr. R. C. McNeil, Belle enter. "Ectopic Gestation with eport of Cases," Dr. J. V. Hart- an, Findlay. "Addresses by Con- lors," Drs. D. O. Weeks, Marion; N. Smith, Toledo "Q Bene iagnoscit, Beben Curat." Dr R. . Daniells, Toledo. "Surgical Di- gnosis," Dr G. M Todd, Toledo.

At 6 p. m. a banquet will be serv- l at the Elk's Home and the fol- owing addresses delivered "Twen- y Years of Medical Practice," Dr hn E. Greiwe, Cincinnati. "Frac- ures," Dr. Charles M. Paul, Cincin- ati.

FRIDAY'S PROGRAM.

At 8:30—"Primary and Secondary Syphilis," Dr. A. S. Rudy, Lima. "Report on Syphilis of the International Congress of Urology, Held at Rome," Dr. C. M. Harpster, Toledo. "Cardio-spasm," Dr. A. S. McKirdik, Canton. "Diagnosis of Pneumonia," Dr. S. DeMuth, Decil. "Apomorphin the Expectorant Par Excellence," Dr. W. A. Bell, Canton.

Afternoon today, the following physicians had registered at the convention headquarters:—Drs. E. I. McKesson, Toledo; S. D. Foster, Toledo, H. R. Gibbon, Tiffin, John G. Keller, Toledo, George W. Willand, Tiffin, J. M. Day, Waynesfeld, J. A. Hines, Van Wert, F. A. Richardson, Huntsville, V. L. Mayers, Tiffin, Martin Stamm, Fremont, F. H. Pugh, Bryan, J. U. Fauster, Paulding, W. W. Hamer, Bellefontaine, P. Young, Marion, E. H. Porter, Tiffin, W. H. Perry, Van Wert, W. H. Snyder, Toledo, R. Butler, Bellefontaine, C. L. Chapman, Toledo and C. E. Price, Toledo.

A score or more of Lima physicians were among those present.

Dry Catarrh

KONDON'S CATARRHAL JELLY

HIS BREAK

Fred—Give me a kiss.

Nina—And what reason have you for wishing to kiss me?

Fred (embarrassed)—I had a reason, but I—er—have lost it.

Nina—Then you'd better go. I couldn't think of kissing a man who had lost his reason.

DON'T FORGET THE BIG OPENING FRIDAY EVENING AT KELLER'S CAFE, 212 EAST MARKET STREET. FORMERLY REPROGLE BROTHERS.

OTIS A MOOSE GOAT.

Otis Lippincott, of County Option fame, has been given the empty honor of circuit judge candidate for the Bull Moosers in this district—he secured 1500 signers to his petition before Saturday. This is the biggest lemon handed out since W. E. Rudy was goldbricked.

ELYRIA—C. S. W. & C. traction company, has asked the city for twenty years in which to pay a judgment of $20,000.

Copyright Hart Schaffner & Marx

Before You Pay Your Money.

You see the suit on your back; you see just how it looks; you see the style, the tailoring, the finish, the lining, everything you want to know about the suit is right there before you.

Hart Schaffner & Marx

Make the kind of ready-made clothes you ought to wear. Every suit of theirs is guaranteed to you. We'd like to have you see some of the fall models.

Suits and Overcoats, $18 to $35.

We are sole agents for the style—plus $17 Suits.

The clothes you see so much about in the magazines.

Our $10, $12 and $15 Suits are the best in the world at these prices. All guaranteed as to quality, wear and tailoring.

All the latest Hats for Fall. Come in we're ready for you.

MORRIS BROS.,

217-219 NORTH MAIN STREET. MORRIS BLK. LIMA, OHIO.

United Doctors Institute Will Be Opened Soon

Army of Workmen Are Busy Getting Offices Ready--Patients Will Be Received In a Few Days.

Carpenters, sign writers, electricians, decorators and a small army of workmen are busy as bees rushing to completion the remodeling and refitting of the rooms for the United Doctors Lima Institute.

No definite announcement of the date of opening the institute to receive patients can be made at this time, but it is hoped that the opening date can be set in a day or two. No expense is being spared in rushing the work and the institute will be opened at the earliest possible date. As soon as the date is fixed it will be announced in these columns.

The opening of the new medical institute of the United Doctors marks an era of progress for this city. For several months past negotiations have been under way for the securing of this Institute. Now their ambition is accomplished, and the sick and afflicted of Western Ohio can reap the benefits by coming to Lima and being cured by these modern medical specialists who have performed such wonders in their great institutions in other cities.

The United Doctors, as the name implies, is an association of expert medical specialists who have united to organize a new school of medicine, a new and more scientific and positive system of curing human ailments. For centuries the world has been full of different cults and isms in medicine; we had the old root and herb doctor with his bitter potions, the allopath with pills and quinine in heroic doses, the homeopath with his triturations and infinitesimal doses, the eclectic, the osteopath, the Christian Scientist; we were doctored by heat, by electricity, by baths at Hot Springs and by a multitude of men and methods. Some of the patients were cured, some died. It was impossible for the ordinary person to say which method of treating diseases was the best, and the physicians of the various schools were so biased that they could see good only in their own method, all others were necessarily bad. Evidently there is good in all of them, for they all cured some cases; also there is bad in all, for they all fail at times and allow misery to remain or death to come where a cure possibly may be effected.

A tremendous stride forward was made when the association of United Doctors was formed. The founders of this association consisted of eminent medical specialists from the various schools of practice. Eclectics, homeopaths, allopaths, regulars and irregulars met and agreed to drop their prejudices and form a new system of treatment that would embrace all of good opints of the old methods and leave out the bad. The result of the efforts of these specialists of the various schools was the wonderful system of treatment now used by the United Doctors. All this was not accomplished in a day or week, but has taken years of patient work by these specialists in their paths, eclectics, allopaths, working paths, electics, allopaths, working side by side, each throwing away his old ideas when he was convinced there was something better, until at last out of the old chaos and confusion came the new and more perfect system as it is now used by the United Doctors.

The cost to these specialists was great, not only in the labor of forming the new system of treatment, but also in the effort it cost them to ignore their pride in the various schools which they were originally educated in. But their reward has been great, for they have seen health and happiness restored to hundreds and thousands who were going to their graves in misery, pronounced incurable by old methods.

The United Doctors use almost every instrument known to science for the diagnosis and cure of disease. They use powerful microscopes, radiometers, centrifuges, etc., besides a number of instruments invented by members of the staff of United Doctors, the use of which is known to no other doctors. One of the great secrets of the success of these specialists in curing diseases is their expert knowledge of medical diagnosis. So complete is their knowledge of the human body that oftentimes, by the aid of their wonderful instruments, they are able to diagnose a case, describing and locating every ache and pain without asking the patient a single question.

The treatment used by the United Doctors is non-surgical. They never use the knife. Only the best and purest drugs and chemicals are used by the specialists, their motto being that every sick person is entitled to the best medicines that are to be found in nature, regardless of cost. To obtain pure drugs, they prepare all of their medicines in their own laboratory and every patient is thus assured a pure medicine, the best obtainable regardless of cost.

The expensive and elaborate instruments used in diagnosis and the extreme care used in securing pure medicines and preparing them specially for each case, make the treatment used by the United Doctors more expensive than ordinary treatment, yet the large number of patients treated makes it possible to place the price of treatment within reach of all.

The diseases treated by the United Doctors are the chronic diseases of blood, nerves, kidneys, liver and stomach; including rheumatism, neuralgia, nervousness, goiter, gall stones, diseases of women and diseases of men.

The physician who will be in charge of the institute is Dr. Rouss, a man who has spent a long and useful life in medical research and in healing the sick. This genial doctor is old in experience, but his great knowledge of how to live has enabled him to retain his youth to a remarkable degree. In fact, when you meet him you might think you were meeting a man of not over 28 or 30. Time has left some wrinkles on his face, but they are kindly, smiling wrinkles and appear to belong there.

Advertisement

JUDGES FAVOR LIMA FOR THE ERROR COURT

Bellefontaine, O., Sept. 3.—Lima is favored as the location for the new Appellate court by the members of the Logan County Bar Association. Only error cases will be heard at the central meeting place, wherever it may be established, the judges going to each county once a year to hear appeal cases. Now they visit each county twice each year.

A meeting was held here Wednesday morning at the request of the Circuit Judges, who were present, for the purpose of securing an expression of the wishes of the Logan county lawyers as to what place they would favor for the location of the new court. By unanimous vote the Logan county lawyers gave Lima the preference although Marion and Findlay are also applicants.

Attorney John E. West remarked that if the judges would agree to hold sessions of the new court in Logan county that the lawyers would endeavor to have the third floor of the Court House fitted up for their sole use and install an elevator for the convenience of the court, lawyers and litigants. This city cannot expect to be chosen, however, because Logan county is the southernmost county in the Third Judicial circuit.

When somebody asked about a clerk for the new Appellate court the Circuit Judges said that none was contemplated as the clerks in various counties will continue to serve in the same capacity as now. In this connection J. R. Cassidy stated that he had heard that the Constitutional amendment providing for the establishment of the Appellate court will involve the amendment of 111 statutes.

Judge John A. Price presided as chairman of the meeting and E. K. Campbell was clerk.

All of the Circuit Judges and a number of the Bar members took part in the informal discussion.

It Is Time for That Diamond Ring....

and we can show you a most complete line in all sizes, as well as the latest novelties in mountings.

Come in and let us show you our full line of Fall Novelties in Jewelry, Cut Glass and Chinaware.

Remember the birthday of your friends and family. We carry a full line of birthstones.

SCHNEIDER & MICHAEL,

224 North Main Street

"LIMA'S POPULAR PRICE JEWELERS."

TO MAKE TABLE CLOTHS LAST.

Table linen is expensive It costs more today than it did five years ago. When it begins to wear in holes, to come from the tub with worn spots that tell how soon it will be no good, no wonder the housewife despairs. Cheap, common soaps full of caustic that eat the linen are greatly to blame. Easy Task laundry soap is an enemy to dirt and stains and a friend to the table linen. Get two five cent cakes; try it, and if it does not surprise and satisfy you the makers will return your money.

Advertisement

UNIFORM RANK.

Mewbers of Lima Division No. 23, U. R. K. O. J M. are ordered to be at review this evening not later than 8.30 Business of importance to every member of the rank. Which must be settled tonight.

M. G. MYERS. R. K.
F A. WOLKOYS, Capt.

CHINESE LIFE

To Form Basis of Lecture at Trinity M. E. Church

"Some Things They Do in South China" will be the subject of an illustrated lecture to be given on Tuesday evening, October 8th, at 7 30 o'clock, at Trinity M E. church, by Miss Grace McClurg, who goes this year, as a missionary to China She will give sixty-five lantern views of some of the things they do in south China, and will explain each picture. As the interdenominational text book for this year is about China, these pictures will be of interest to all missionary societies of the different churches, and they are cordially invited to be present. No admission will be charged but a silver offering will be taken for Miss McClurg and her work.

Ask your grocer for TROOP & CO'S Home Made Pies. Always fresh. Either Phone 2433. 4-1-tf

Hofeller & Hiatt

Await your pleasure in the selection of your New Fall Suit, Hat and Furnishings.

Hotel Norval Block.

You Can Buy

10 lb Sack Best Table Salt for	10c
6 Cans Oil Sardines, for	25c
12 Plain Glass Tumblers, for	24c
3 Extra Quality Gas Mantles, for	25c
3 Cans Good Quality Corn, for	25c
3 lb Fresh Soda Crackers, for	25c
6 lb Best Bulk Starch, for	25c
3 Cans Peas or Tomatoes, for	25c
1 Bottle double strength Ammonia, for	10c
1 bottle Vienna brand Vanilla	20c
1 large jar prepared mustard	10c
6 cakes Ivory Soap, for	25c
6 bars P. & G soap, for	25c
3 cans Red Seal Lye, for	25c
6 Footed Glass Salt Dips, for	25c
Set Silver Knives and Forks	$2.00
2 lb Fresh Peanut Butter, for	25c
1 pkg Best Corn Starch, for	10c

The A. Beesch Co

146 SOUTH MAIN STREET

We Deliver Both 'Phones

Five Students

Were placed in positions last week. Our calls average one a day and frequently we cannot fill positions because we have no graduates. These positions pay good salaries and promotion comes with experience. Lima students are neglecting good opportunities right at home. Day and evening sessions. Tuition paid monthly.

LIMA BUSINESS COLLEGE.

Holmes Block.

FOR MONEY SEE

OLD PHONE 654 NEW 382

LIMA LOAN Co. 209 OPERA BLOCK

OR ADDRESS BOX 22 LIMA, OHIO

A clean, white water-closet bowl

can now be had in every home. Sani-Flush will remove all discoloration without scrubbing, scouring or touching the bowl with the hands. It positively will not hurt the plumbing.

Sani-Flush

Cleans water-closet bowls quickly—easily—20 cents a can at your grocer's or druggist's

A Newspaper Man Writes an Open Letter to Dr. Hartman

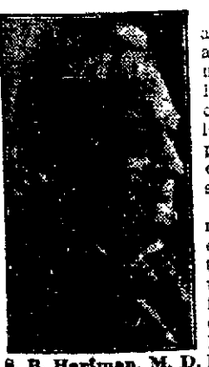

S. B. Hartman, M. D.

I give below an extract from a letter written me by the business manager of one of the leading newspapers of this country. He said in part

"I was very much interested in your article about the use of alcohol in patent medicines.. As you know, your ad. has been running in my paper more or less for the last twenty years. I have been frequently criticized for advertising your remedy on the ground that it contained alcohol and was therefore harmful.

"I am not a doctor myself and do not profess to know anything about such subjects. But I wish I had been supplied with the information contained in your article years ago. Your article exactly meets all the objections that I have had to contend with.

"That alcohol is a useful drug and is the active principle of wine, beers, cider and other beverages is to me a new thought. That it is a useful remedy and assists the other ingredients in making a cure. I cannot doubt after reading your article.

"I think so much of your article that I am going to have a reprint of it made and strike off thousands of them which I shall mail to objectors as they may rise in the future.

"Your articles convey a great deal of information to the public. I think the newspapers can well afford to publish them gratis, for the articles you have been furnishing me lately constitute some of the best things that occur in my paper. I wish you continued success in your magnificent work."

My dear Sir.—I appreciate your letter It is not the only one of the kind I have received

I know that Peruna has been greatly misrepresented and misunderstood. I have not had time heretofore to answer these objections. I have been too busy in my many enterprises My great farm, with its various departments, has so thoroughly engaged my enthusiasm and attention in times past that I could give little heed to critics.

But I have taken up the matter now My farm is in the hands of intelligent overseers and my other business is all organized in such a way that I can give my attention to these matters. I am proposing now to explain to the public all there is to say about Peruna, knowing full well as soon as the public understands it that the malicious things said about Peruna will be quickly forgotten.

Pe-ru-na, Man-a-lin and La-cu-pia manufactured by the Pe-ru-na Company, Columbus, Ohio. Sold at all drug stores

SPECIAL NOTICE—Many persons inquire for The Old-time Peruna. They want the Peruna that their Fathers and Mothers used to take The old Peruna is now called Katarno If your dealer does not keep it for sale write the Katarno Company, Columbus, Ohio, and they will tell you all about it.

S. K. KRAUSS

Sells the "Finger Cushion Pad," Rupture Supporter. It is the best in the world. Office and fitting apartments, 232½ north Main St., Lima, Ohio.

Chas. E. Eckert & Son

FUNERAL DIRECTORS

Our modern Invalid Couch for prompt and careful work. The best chairs and tables for rent. 209½ S. Main, with

NEWSPAPER ARCHIVE®

THE LIMA DAILY NEWS.

AN INDEPENDENT NEWSPAPER

Published Every Evening and Sunday Morning.
121—East High Street—121

A. WEIXELBAUM L. S. GALVIN
Editors and Managers

SUBSCRIPTION RATES:
By Carrier (4 weeks)..... 30c
By Mail (except Saturday) per year $3.00

TELEPHONES
New 417 Old 417

Entered in the Postoffice at Lima as mailmatter of the second class.

Western Representative: H. L. SELDEN, People's Gas Building, 122 South Michigan Boulevard, Chicago, Ill.

Eastern Representative: A. E. CLAYDEN, 45 West 34th Street, New York. ANY NEGLECT on the part of the carrier should be reported at once to the office. Columns open to all. Articles must be brief. Long ones as a rule, refused. All communications must be signed by writer, as an evidence of good faith. Anonymous communications will not be published.

LIMA'S TRADING AREA

321,965

1910 CENSUS

"Look in the Traction Samp."

MODERN POLITICS.

When a man engages in modern politics, and by modern politics is meant the "game" as it is played today, he naturally loses quite a bit of the best that constitutes humanity. The politician of today has not the kindness of heart of men in any other business—and politics today is nothing but a business—nor have they the fellow feeling that marks the man who has never been in politics.

An example of modern politics, and a shameful example, is offered in our neighboring county of Marion. Such examples have been offered before, but all have only served to show that for downright heartlessness a politician has the headsmen of old beaten worse than to a frazzle.

Carl Anderson, congressman from the district which embraces Marion county was killed at midnight Tuesday night. Before 9 o'clock Wednesday morning the Democratic leaders of his district had started a boom for a successor to the dead man. Anderson's body had scarcely grown cold. The undertaker had not yet dressed it in its little windowless home in which it is to rest throughout eternity. The heartbroken widow's first sob had hardly died upon the air, until "modern" politicians gathered and began a fight for a candidate to take the place of the auto victim.

It is such politics that keeps clean men in other lines. It is such politics that causes the honest voter to look upon the average man who makes a business of politics with suspicion. It is such politics and such an uncalled for show of disrespect that makes Socialism, after all, worth studying and which, if carried to such an extreme as Marion county politicians are doing, will still see thousands of sensible men wondering if after all the American flag doesn't float over as corrupt and heartless a people as have yet lived.

FARM COOKING AND DRUG HABITS.

Health Commissioner Hurty of Indiana, in a paper read at the hygienic congress, held bad farm cooking and the unsanitary condition of farm life accountable for the farmers' ill-health and recourse to stimulants and drugs. "The frying pan is overworked," said Dr. Hurty. "I believe it is the bad air, the polluted drinking water, the neglect of the bath, the poor bread and fried embalmed meats which cause the farmer to buy so largely of patent medicines."

On what is this wholesale indictment of farm cooking based? There are no Waldorf kitchens in farm houses, but neither is the farm cooking of Indiana the same thing as the farm cooking of New England, nor is it in the south what it is in the Dakotas. Unless farmers' wives of this generation have lost a skill their mothers possessed, the native American farmer at least sits down to hearty and reasonably well-cooked meals.

The danger of generalization in such cases is seen in Dr. Hurty's representation that farm-house cellars, cupboards, bedrooms, barns and ash-heaps are full of patent medicine bottles, in use or discarded. According to the census report, the total value of the patent medicines, compounds and druggists' preparations manufactured in 1909 was $141,942,000. This was an average of $1.50 or say two bottles, for everybody in the country. If farmers monopolized the output to anything like the extent asserted, there was little left for the rest of us.

The first snowfall in Ohio is reported from Findlay. Findlay, Ohio, is located in Hancock county, on the T. & O. C., a branch of the C. H. & D. and the Blanchard river. This is merely to enable the other weather men of the country to get their bearings.

It will also be noted that so far none of the old parties have found any fault with the assignment of ministers made at the annual conference of the Methodist church in Kenton Monday.

The fact that 300 convicts in a penitentiary lynched a negro accused of a grievous crime shows that those convicts have been in court before and know how uncertain they are.

Maybe after all its the Balkan war that causes us to wander home with a dime's worth of liver where once we groaned neath the weight of a porter-house steak.

So far no one has suggested that the Ohio W. C. T. U. now in session here send a delegation to Chicago to pin a white ribbon on Charles Murphy of the Cubs.

It was a wise editor who figured it out that within a short time there will be more aviators in the ground than there are in the air.

One nice thing, too, about living in a city. You don't have to get entirely out of sight of home to dodge a grand jury.

And the plot of an eastern wife murderer hatched when he "set" on a stick of dynamite.

MISS LIMA:—"Wise is the woman that lets her husband believe that he is the boss."

Happy Thought.—If you are happy it is because you don't know what is going to happen tomorrow.

UNDER ARREST AT

Ottawa Gives Name of A. J. Decker.

Ottawa, O., Oct. 3.—Spl.—A man giving his name as A. J. Decker, was arrested as a check worker, on Tuesday night, arraigned in the mayor's court, Wednesday morning and bound over to court. He tried to pass a check for $8.80, signed by J. Rampe, at several ebusiness houses. When he tried J. O. Cartwright, the shoe man, who had been taken in by a check worker a short time ago, informed the authorities. The name on the check was I. A. Beck. The signature was a forgery.

Fifty Years Ago Today.
Oct. 3.

The Confederate army of West Tennessee, commanded by General Earl Van Dorn, attacked the Federal army of the Mississippi, at Corinth, Miss. At nightfall the Federal commander, General W. S. Rosecrans, withdrew his troops from the battlefield to a reserve line of earthworks close around the town. President Lincoln reviewed the Army of the Potomac at the camp in Maryland. The southern press was very bitter over the emancipation proclamation, declaring that it would spur the south to fight with increased fierceness.

Twenty-five Years Ago Today.

James Gordon Bennett announced a European edition of the New York Herald to be published in Paris.

BITTER DISAPPOINTMENTS

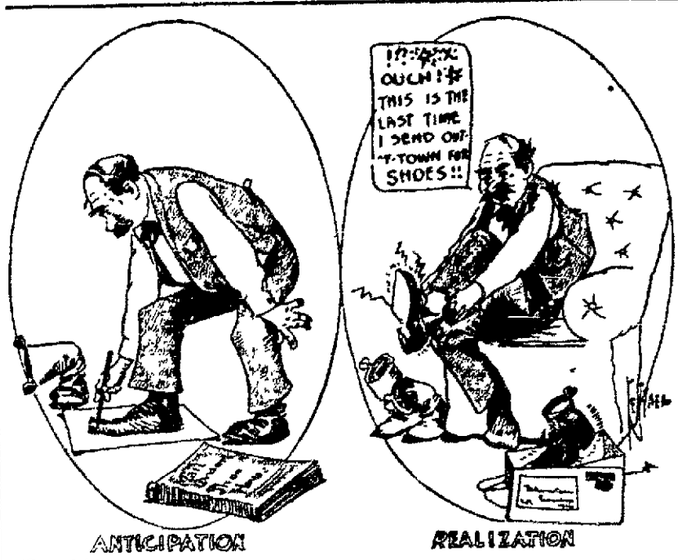

(Copyright)

The Nearby Press

And "Whatever Else."

Some grotesque sights are seen early on these chilly mornings in yards where hanging baskets, urns, flower beds, etc., are under cover of petticoats, aprons, towels, sheets, coats, and whatever else comes handy to afford protection from the Frost spirit's icy touch.—Bellefontaine Examiner.

Only One Drawback.

The New York astronomer who predicts that before long man will be able to fly to the moon, may be right. There is not a thing in the world to prevent the feat except the law of gravitation.—Celina Standard.

Judicial Error.

A Topeka judge has sentenced a defaulting telegraph operator to prison for 243 years. The critics are finding fault with him because he showed undue clemency in not giving the offender a life sentence.—Bowling Green Tribune.

And Then Down.

"Quit eating meat," says a food expert, "and the price of meat will drop." Quit eating everything and the price of coffins will go up.—St. Marys Leader.

New Name For Peruna.

If we had in the house a South down mutton roast, a ripe Hubbard squash, and a pitcher of Hartman buttermilk, we wouldn't care who was elected President.—Columbus Journal.

SAFETY DIRECTOR

LATEST TO RESIGN AT ST. MARYS—LATE LOCAL NEWS.

St. Marys, O., Oct. 3.—Safety Director Daniel Waggoner tenders his resignation to Mayor Wilkins, same being accepted by the Mayor and Socialist Local. He gives his reason that he is not in harmony with his colleagues in office. John Krogman was appointed to the vacancy.

Mary Christena Schroer, wife of Fred Schroer, well known and wealthy farmer residing near this city, dropped dead while doing her house work, Tuesday.

Mrs. Louis Snyder and son Dan, were in Piqua, Ohio, Wednesday, attending the funeral of the late Mrs. Elizabeth Lutterbine.

Mrs. Jacob Koch and Mrs. S. L. Hiesler and daughters, of Wapakoneta, are guests of C. L. Schmidt and family on north Wayne street.

Rev. and Mrs. W. H. Gallant and Rev. and Mrs. Arthur Chasey and Mrs. George R. Fuller, went to Haviland, Ohio, Wednesday where they will attend the annual session of the Auglaize Baptist Association.

Mrs. O. A. Entsminger, who has been visiting since last week with Mrs. Charles Schwieshelm, left on Wednesday for her home in Cuyahoga Falls.

Arley Wiemert who has been visiting his parents, Mr. and Mrs. Wiemert, on south Pear street, left for his home in Bakersfield, Calif.

Major and Mrs. V. A. Caldwell, who have been guests of relatives in this city and Spencerville, O., left Tuesday for their home in Spokane, Wash., where the major is stationed with the regular army.

Miss Jenny Brady, of Wellsville, N. Y., after a visit in St. Mary's with her brother, J. L. Brady, left Tuesday for a sojourn in Findlay, going thence to Sisterville, W. Va., for a visit.

The Dorcass class of the M. E. church will meet Thursday afternoon at the home of Mrs. William Sullivan on north Perry street.

Mr. Charles Miller, of Troy, O., arrived in this city Tuesday and will be a guest of Mr. and Mrs. Peterson, of east Spring street.

Miss Corene Nagel, who has been a guest of her brothers the past week, left for her home in Dayton, Ohio, Tuesday.

Dr. W. B. Horton and family and his mother, Mrs. Horton, of Jackson Ohio, left Tuesday for a visit with the Doctor's brother in Abbyville, Kansas.

Mrs. William Moneysmith was called to Wapakoneta Tuesday on account of the serious illness of her father William Blakley.

Edward Oehler was a guest of his parents in Spencerville, O., since Sunday.

Thomas Longsworth, aged 55, former St. Mary's citizen, now of Chicago, Ill., fell dead on the street Monday, whil walking with his wife.

OCTOBER 3d, 4th, 5th

SPECIALS

For Thursday, Friday and Saturday AT

STEMEN'S GROCERY

Old 'Phone 746

Corner Pine and St. Johns

Granulated Sugar, per lb	6c
Lard, per lb	12c
15c Canned Peaches, per can	10c
Lenox Soap, 8 bars	25c
15c Canned Corn	11c
Matches, 6 boxes	21c
Can Rings, 10c.	7c
Bacon	16c
Karo Crystal Syrup	22c
Salmon, Sea Lion	17c
Spaghetti	9c
Our Trophy Coffee cut steel	30c

FAUROT Motion Pictures TONIGHT

Another Great Warner Feature

THE PERIL OF THE PLAINS

3 Great Reels 3 A Real Thriller 5 Cents Only 5

FAUROT OPERA HOUSE, OCTOBER 5.

SATURDAY MATINEE AND NIGHT

The LaSalle Theatre All Season Success

LOUISIANA LOU Original Company and Production.

Barney Bernard, Sophie Tucker, Harry Hanlon, Helena Salinger, Robert O'Connor, Bessie DeVoie, Lester Crawford, Eleanor Henry, Burrell Barbaretta, Geo. T. Serrels

AND THE

BEST Singing Dancing Looking CHORUS In The United States

PRICES—Matinee, 25c to $1.50—Night, 50c to $1.50

Seat Sale Friday for Matinee and Night

AMUSEMENTS.

Faurot—"Louisiana Lou."

The musical comedy that holds the season's record for the number of performances so far given—"Louisiana Lou"—will be played for the first time in this city on Saturday afternoon and night at the Faurot.

It will be given here by the original cast, under the management and guarantee of Harry Askin, the managing-director of the La Salle Opera House Company, which operates the La Salle Opera House in Chicago, and its traveling companies.

"When that day comes," said Mr. Askin, when he took possession of the La Salle, "that I cannot give on tour as good a show, as I give in the La Salle, that day I will take my name down, for I should be ashamed to have one of my enterprises compare disadvantageously with another!"

As Mr. Askin's name is still "up" on the company that will be seen here in "Louisiana Lou," it would appear that theater-goers of this city will have nothing to be afraid of in patronizing the new musical comedy. Seats for both matinee and night will be placed on sale Friday morning.

REAL ESTATE TRANSFERS

J. F. Shilling to W. E. Meyers, parcel of land Park addition $1,250.

Honorah Callahan, widow, John and Cornelius Callahan, single, to Gus Hurlburt, lot 925, Overmyer's addition, $1,500.

Ellen McTighe Collins and husband to Loren Lock, lot 6,011, Collins addition, $1,000.

C. W. Rise to Elmer D. Webb company, lot 6,296, W. C. Jacobs addition, $1,650.

J. C. Linneman to William M. Mechling, lot 11, Norval Heights subdivision Perry township, $2,200.

Lyric Theatre

THURSDAY, FRIDAY & SATURDAY
Matinees Thurs. and Sat. at 2:30

The Barrett Players

Presenting
THE GREAT COMEDY DRAMA

"Under Arizona Skies"

Special Scenery and Electrical Effects. Curtain at Night, 8:15
PRICES—10, 20, 30 Cents.
Matinees—10c Any Seat.
Lyric Box Office Open Daily After 9:00 A. M. Order Seats in Advance.

ORPHEUM THEATRE

Where Everybody Goes

PRESENTING

HIGH CLASS VAUDEVILLE

Always a Good Show.

THURS. FRI. SAT.

OCT. 3, 4, 5.

W. J. DUBOISE
Comedy Juggler.

DENNY & PALMER
Pianologue Comeques.

NESTELLE & LANORA
SKETCH.
The End of the Feud

STEELE, BRINKMAN and STEELE.
AUSTRALIAN
Novelty Singers and Dancers

SIR GENERAL & WISE
The Most Highly Educated Horses Living

DAILY MATINEES, 2:30
ANY SEAT 10c

NIGHTS—7:00 and 9:00
Prices—10, 15, 20, 25 Cts.

Grand Sunday Concert

SHOWING 3 NEW PICTURES AND 3 ACTS OF VAUDEVILLE

From 2 to 10:30 P. M.

CHILDREN—5c ADULTS—10c

BOX OFFICE OPEN DAILY AT 11:00 A. M.

Order Seats Early

ENTIRE NEW SHOW EVERY SUNDAY and THURSDAY

Feldmann & Co
249-211 Main St.

The cool nights and mornings are a reminder that the wardrobe should be replenished with the heavier weights in

UNDERWEAR, HOSIERY and GLOVES

The assortments we show in women's and children's goods gives you every opportunity to get just what you desire in these lines.

Reliable qualities linked with right prices are the VALUES that appeal to conservative buyers.

HOME MADE ASK YOUR GROCER

PIES, CAKES, BUNS, RYE BREAD Everything in Baked Goods.

THE LIMA HOME BAKING CO. 217 So. Main St

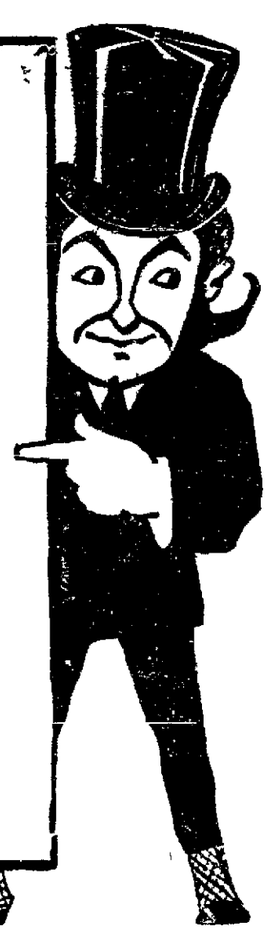

FOR ANYTHING YOUR HOME NEEDS,

Open An Account With.

HOOVER & BOND

Ladies Who Want Their New Fall Suit or Coat

To possess distinction, character and individuality, far removed from the commonplace, who want their garments to fit them perfectly, to have them made exactly the way they want them, to embody their own taste and ideas, should let us make them to their measure. For so little as $20 we will make an elegantly man tailored, satin lined, most fashionable model, guaranteed fit, quality and a perfect suit in every respect.

Higher priced Suits if you wish them.

Werner & Winkler

LADIES' TAILORING DEPARTMENT.

308 North Main St. Opposite Court House.

Use the News Want Column

THE LIMA DAILY NEWS.

AN INDEPENDENT NEWSPAPER

Published Every Evening and Sunday Morning.
121—East High Street—121

A. WEIXELBAUM L. S. GALVIN
Editors and Managers

SUBSCRIPTION RATES:
By Carrier (4 weeks)..... 30c
By Mail (except Saturday) per year $3.00

TELEPHONES
New 417 Old 417

Entered in the Postoffice at Lima as mailmatter of the second class.

Western Representative: H. L. SELDEN, People's Gas Building, 122 South Michigan Boulevard, Chicago, Ill.

Eastern Representative: A. E. CLAYDEN, 45 West 34th Street, New York. ANY NEGLECT on the part of the carrier should be reported at once to the office. Columns open to all. Articles must be brief. Long ones as a rule, refused. All communications must be signed by writer, as an evidence of good faith. Anonymous communications will not be published.

LIMA'S TRADING AREA

321,965

1910 CENSUS

"Look in the Traction Samp."

MODERN POLITICS.

When a man engages in modern politics, and by modern politics is meant the "game" as it is played today, he naturally loses quite a bit of the best that constitutes humanity. The politician of today has not the kindness of heart of men in any other business—and politics today is nothing but a business—nor have they the fellow feeling that marks the man who has never been in politics.

An example of modern politics, and a shameful example, is offered in our neighboring county of Marion. Such examples have been offered before, but all have only served to show that for downright heartlessness a politician has the headsmen of old beaten worse than to a frazzle.

Carl Anderson, congressman from the district which embraces Marion county was killed at midnight Tuesday night. Before 9 o'clock Wednesday morning the Democratic leaders of his district had started a boom for a successor to the dead man. Anderson's body had scarcely grown cold. The undertaker had not yet dressed it in its little windowless home in which it is to rest throughout eternity. The heartbroken widow's first sob had hardly died upon the air, until "modern" politicians gathered and began a fight for a candidate to take the place of the auto victim.

It is such politics that keeps clean men in other lines. It is such politics that causes the honest voter to look upon the average man who makes a business of politics with suspicion. It is such politics and such an uncalled for show of disrespect that makes Socialism, after all, worth studying and which, if carried to such an extreme as Marion county politicians are doing, will still see thousands of sensible men wondering if after all the American flag doesn't float over as corrupt and heartless a people as have yet lived.

FARM COOKING AND DRUG HABITS.

Health Commissioner Hurty of Indiana, in a paper read at the hygienic congress, held bad farm cooking and the unsanitary condition of farm life accountable for the farmers' ill-health and recourse to stimulants and drugs. "The frying pan is overworked," said Dr. Hurty. "I believe it is the bad air, the polluted drinking water, the neglect of the bath, the poor bread and fried embalmed meats which cause the farmer to buy so largely of patent medicines."

On what is this wholesale indictment of farm cooking based? There are no Waldorf kitchens in farm houses, but neither is the farm cooking of Indiana the same thing as the farm cooking of New England, nor is it in the south what it is in the Dakotas. Unless farmers' wives of this generation have lost a skill their mothers possessed, the native American farmer at least sits down to hearty and reasonably well-cooked meals.

The danger of generalization in such cases is seen in Dr. Hurty's representation that farm-house cellars, cupboards, bedrooms, barns and ash-heaps are full of patent medicine bottles, in use or discarded. According to the census report, the total value of the patent medicines, compounds and druggists' preparations manufactured in 1909 was $141,942,000. This was an average of $1.50 or say two bottles, for everybody in the country. If farmers monopolized the output to anything like the extent asserted, there was little left for the rest of us.

The first snowfall in Ohio is reported from Findlay. Findlay, Ohio, is located in Hancock county, on the T. & O. C., a branch of the C. H. & D. and the Blanchard river. This is merely to enable the other weather men of the country to get their bearings.

It will also be noted that so far none of the old parties have found any fault with the assignment of ministers made at the annual conference of the Methodist church in Kenton Monday.

The fact that 300 convicts in a penitentiary lynched a negro accused of a grievous crime shows that those convicts have been in court before and know how uncertain they are.

Maybe after all its the Balkan war that causes us to wander home with a dime's worth of liver where once we groaned neath the weight of a porter-house steak.

So far no one has suggested that the Ohio W. C. T. U. now in session here send a delegation to Chicago to pin a white ribbon on Charles Murphy of the Cubs.

It was a wise editor who figured it out that within a short time there will be more aviators in the ground than there are in the air.

One nice thing, too, about living in a city. You don't have to get entirely out of sight of home to dodge a grand jury.

And the plot of an eastern wife murderer hatched when he "set" on a stick of dynamite.

MISS LIMA:—"Wise is the woman that lets her husband believe that he is the boss."

Happy Thought.—If you are happy it is because you don't know what is going to happen tomorrow.

UNDER ARREST AT

Ottawa Gives Name of A. J. Decker.

Ottawa, O., Oct. 3.—Spl.—A man giving his name as A. J. Decker, was arrested as a check worker, on Tuesday night, arraigned in the mayor's court, Wednesday morning and bound over to court. He tried to pass a check for $8.80, signed by J. Rampe, at several ebusiness houses. When he tried J. O. Cartwright, the shoe man, who had been taken in by a check worker a short time ago, informed the authorities. The name on the check was I. A. Beck. The signature was a forgery.

Fifty Years Ago Today. Oct. 3.

The Confederate army of West Tennessee, commanded by General Earl Van Dorn, attacked the Federal army of the Mississippi, at Corinth, Miss. At nightfall the Federal commander, General W. S. Rosecrans, withdrew his troops from the battlefield to a reserve line of earthworks close around the town. President Lincoln reviewed the Army of the Potomac at the camp in Maryland. The southern press was very bitter over the emancipation proclamation, declaring that it would spur the south to fight with increased fierceness.

Twenty-five Years Ago Today.

James Gordon Bennett announced a European edition of the New York Herald to be published in Paris.

BITTER DISAPPOINTMENTS

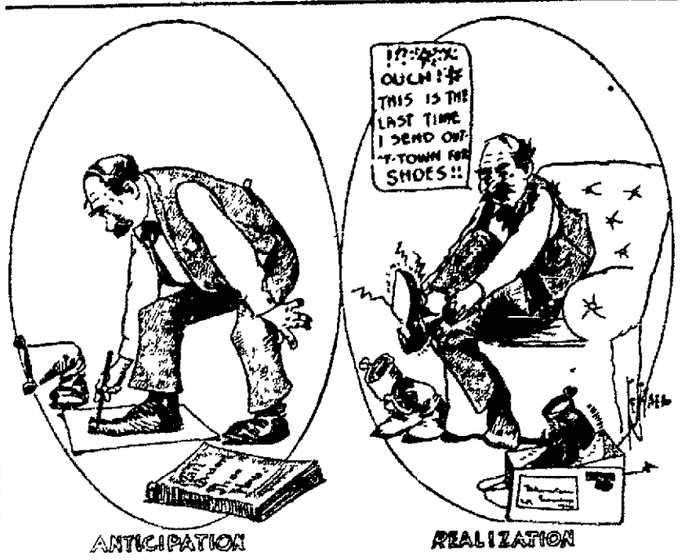

(Copyright)

The Nearby Press

And "Whatever Else."

Some grotesque sights are seen early on these chilly mornings in yards where hanging baskets, urns, flower beds, etc., are under cover of petticoats, aprons, towels, sheets, coats, and whatever else comes handy to afford protection from the Frost spirit's icy touch.—Bellefontaine Examiner.

Only One Drawback.

The New York astronomer who predicts that before long man will be able to fly to the moon, may be right. There is not a thing in the world to prevent the feat except the law of gravitation.—Celina Standard.

Judicial Error.

A Topeka judge has sentenced a defaulting telegraph operator to prison for 243 years. The critics are finding fault with him because he showed undue clemency in not giving the offender a life sentence.—Bowling Green Tribune.

And Then Down.

"Quit eating meat," says a food expert, "and the price of meat will drop." Quit eating everything and the price of coffins will go up.—St. Marys Leader.

New Name For Peruna.

If we had in the house a South down mutton roast, a ripe Hubbard squash, and a pitcher of Hartman buttermilk, we wouldn't care who was elected President.—Columbus Journal.

SAFETY DIRECTOR

LATEST TO RESIGN AT ST. MARYS—LATE LOCAL NEWS.

St. Marys, O., Oct. 3.—Safety Director Daniel Waggoner tenders his resignation to Mayor Wilkins, same being accepted by the Mayor and Socialist Local. He gives his reason that he is not in harmony with his colleagues in office. John Krogman was appointed to the vacancy.

Mary Christena Schroer, wife of Fred Schroer, well known and wealthy farmer residing near this city, dropped dead while doing her house work, Tuesday.

Mrs. Louis Snyder and son Dan, were in Piqua, Ohio, Wednesday, attending the funeral of the late Mrs. Elizabeth Lutterbine.

Mrs. Jacob Koch and Mrs. S. L. Hiesler and daughters, of Wapakoneta, are guests of C. L. Schmidt and family on north Wayne street.

Rev. and Mrs. W. H. Gallant and Rev. and Mrs. Arthur Chasey and Mrs. George R. Fuller, went to Haviland, Ohio, Wednesday where they will attend the annual session of the Auglaize Baptist Association.

Mrs. O. A. Entsminger, who has been visiting since last week with Mrs. Charles Schwieshelm, left on Wednesday for her home in Cuyahoga Falls.

Arley Wiemert who has been visiting his parents, Mr. and Mrs. Wiemert, on south Pear street, left for his home in Bakersfield, Calif.

Major and Mrs. V. A. Caldwell, who have been guests of relatives in this city and Spencerville, O., left Tuesday for their home in Spokane, Wash., where the major is stationed with the regular army.

Miss Jenny Brady, of Wellsville, N. Y., after a visit in St. Mary's with her brother, J. L. Brady, left Tuesday for a sojourn in Findlay, going thence to Sisterville, W. Va., for a visit.

The Dorcass class of the M. E. church will meet Thursday afternoon at the home of Mrs. William Sullivan on north Perry street.

Mr. Charles Miller, of Troy, O., arrived in this city Tuesday and will be a guest of Mr. and Mrs. Peterson, of east Spring street.

Miss Corene Nagel, who has been a guest of her brothers the past week, left for her home in Dayton, Ohio, Tuesday.

Dr. W. B. Horton and family and his mother, Mrs. Horton, of Jackson Ohio, left Tuesday for a visit with the Doctor's brother in Abbyville, Kansas.

Mrs. William Moneysmith was called to Wapakoneta Tuesday on account of the serious illness of her father William Blakley.

Edward Oehler was a guest of his parents in Spencerville, O., since Sunday.

Thomas Longsworth, aged 55, former St. Mary's citizen, now of Chicago, Ill., fell dead on the street Monday, whil walking with his wife.

OCTOBER 3d, 4th, 5th

SPECIALS

For Thursday, Friday and Saturday AT

STEMEN'S GROCERY

Old 'Phone 746

Corner Pine and St. Johns

Granulated Sugar, per lb	6c
Lard, per lb	12c
15c Canned Peaches, per can	10c
Lenox Soap, 8 bars	25c
15c Canned Corn	11c
Matches, 6 boxes	21c
Can Rings, 10c	7c
Bacon	16c
Karo Crystal Syrup	22c
Salmon, Sea Lion	17c
Spaghetti	9c
Our Trophy Coffee cut steel	30c

FAUROT Motion Pictures TONIGHT

Another Great Warner Feature

THE PERIL OF THE PLAINS

3 Great Reels 3 A Real Thriller 5 Cents Only 5

FAUROT OPERA HOUSE, OCTOBER 5.

SATURDAY MATINEE AND NIGHT

The LaSalle Theatre All Season Success

LOUISIANA LOU Original Company and Production.

Barney Bernard, Sophie Tucker, Harry Hanlon, Helena Salinger, Robert O'Connor, Bessie DeVole, Lester Crawford, Eleanor Henry, Burrell Barbaretta, Geo. T. Serrels

AND THE

BEST Singing Dancing Looking CHORUS In The United States

PRICES—Matinee, 25c to $1.50—Night, 50c to $1.50

Seat Sale Friday for Matinee and Night

AMUSEMENTS.

Faurot—"Louisiana Lou."

The musical comedy that holds the season's record for the number of performances so far given—"Louisiana Lou"—will be played for the first time in this city on Saturday afternoon and night at the Faurot.

It will be given here by the original cast, under the management and guarantee of Harry Askin, the managing-director of the La Salle Opera House Company, which operates the La Salle Opera House in Chicago, and its traveling companies.

"When that day comes," said Mr. Askin, when he took possession of the La Salle, "that I cannot give on tour as good a show, as I give in the La Salle, that day I will take my name down, for I should be ashamed to have one of my enterprises compare disadvantageously with another!"

As Mr. Askin's name is still "up" on the company that will be seen here in "Louisiana Lou," it would appear that theater-goers of this city will have nothing to be afraid of in patronizing the new musical comedy. Seats for both matinee and night will be placed on sale Friday morning.

REAL ESTATE TRANSFERS

J. F. Shilling to W. E. Meyers, parcel of land Park addition $1,250.

Honorah Callahan, widow, John and Cornelius Callahan, single, to Gus Hurlburt, lot 925, Overmyer's addition, $1,500.

Ellen McTighe Collins and husband to Loren Lock, lot 6,011, Collins addition, $1,000.

C. W. Rise to Elmer D. Webb company, lot 6,296, W. C. Jacobs addition, $1,650.

J. C. Linneman to William M. Mechling, lot 11, Norval Heights subdivision Perry township, $2,200.

Lyric Theatre

THURSDAY, FRIDAY & SATURDAY
Matinees Thurs. and Sat. at 2:30

The Barrett Players

Presenting
THE GREAT COMEDY DRAMA

"Under Arizona Skies"

Special Scenery and Electrical Effects. Curtain at Night, 8:15
PRICES—10, 20, 30 Cents.
Matinees—10c Any Seat.
Lyric Box Office Open Daily After 9:00 A. M. Order Seats in Advance.

ORPHEUM THEATRE

Where Everybody Goes

PRESENTING

HIGH CLASS VAUDEVILLE

Always a Good Show.

THURS. FRI. SAT.

OCT. 3, 4, 5.

W. J. DUBOISE
Comedy Juggler.

DENNY & PALMER
Pianologue Comeques.

NESTELLE & LANORA
SKETCH.
The End of the Feud

STEELE, BRINKMAN and STEELE.
AUSTRALIAN
Novelty Singers and Dancers

SIR GENERAL & WISE
The Most Highly Educated Horses Living

DAILY MATINEES, 2:30
ANY SEAT 10c

NIGHTS—7:00 and 9:00
Prices—10, 15, 20, 25 Cts.

Grand Sunday Concert

SHOWING 3 NEW PICTURES AND 3 ACTS OF VAUDEVILLE
From 2 to 10:30 P. M.

CHILDREN—5c ADULTS—10c

BOX OFFICE OPEN DAILY AT 11:00 A. M.
Order Seats Early
ENTIRE NEW SHOW EVERY SUNDAY and THURSDAY

Feldmann & Co
209-211 Main St.

The cool nights and mornings are a reminder that the wardrobe should be replenished with the heavier weights in

UNDERWEAR, HOSIERY and GLOVES

The assortments we show in women's and children's goods gives you every opportunity to get just what you desire in these lines.

Reliable qualities linked with right prices are the VALUES that appeal to conservative buyers.

HOME MADE ASK YOUR GROCER

PIES, CAKES, BUNS, RYE BREAD Everything in Baked Goods.

THE LIMA HOME BAKING CO. 217 So. Main St

Ladies Who Want Their New Fall Suit or Coat

To possess distinction, character and individuality, far removed from the commonplace, who want their garments to fit them perfectly, to have them made exactly the way they want them, to embody their own taste and ideas, should let us make them to their measure. For so little as $20 we will make an elegantly man tailored, satin lined, most fashionable model, guaranteed fit, quality and a perfect suit in every respect.

Higher priced Suits if you wish them.

Werner & Winkler

LADIES' TAILORING DEPARTMENT.

308 North Main St. Opposite Court House.

Use the News Want Column

NEWSPAPER ARCHIVE® NEWSPAPER ARCHIVE®

e Supper-Woman as Seen At W. C. T. U. Convention

—EDITORIAL—

there anything more ful, nearer divine, better e eyes than the sight of nkind, as presented at y M. E. church during tate convention of the T. U. Men may differ e liquor question; but no can take a seat at Trinity days, look to the right of look to the left of him; in front of him, without convinced, that here is ering Ohio's purest, nob- blood and sinew.

ith such mothers as these; aim such a sister as these; now you are flesh and d of such as these, is heri- enough; and were a crown be placed upon what is etest in life that crown ld rest upon any one of a hundred of those whitened gathered there in the ing days of their lives, al- ly well lived, gathered not their own good, but for the generation, generations to come.

Here is the American Super-Woman, if such there be; here is gathered the flower of Ohio, from which has already ripened rose beds of Youth; and it is to safeguard these fragrant flowers which they have given, that these women come to us; pray for us, work for us, and give for us.

The Liquor question, like slavery, is a complex proposition, but where is the Man so low who would not step to the curb, doff his hat, and bowing low, give welcome to these Women of Ohio who are fighting along the lines laid down by Mother Stewart, fighting as only the Super-Woman can fight. When the God above looks down upon Trinity again today, He will call St. Peter and make reservation for five hundred more seats in His Home above, and add. "Be sure and save these."

pleasing event in social circles week occurred, Tuesday even- t the Epworth M E church rs, when a reception was held nor of the pastor and his esti- e wife, Rev. and Mrs. Daniel er

e choir of the church sang two ems and several excellent talks given by the Rev M. B Ful- Rev. Dunham and Dr. M. M. ey. At the conclusion of his resting address, Rev. Figley ented Rev Stecker with a fine rella, given him as a parting n from the men of his congre- on

Mrs Reed, in behalf of the La- Aid society then presented Stecker with a beautiful cut- ss water set, and the Juniors e as farewell gifts to their belov- pastor's wife, several lovely ces of table linen

As a conclusion to this engross- program, a duett, rendered by ss Ruth Hartzog and Mr Williams d music by the orchestra from the ited Brethren church, was ap- eciatively enjoyed.

Rev Stecker, who has been the thful and beloved pastor of Ep- orth M E Church, will retire om the ministry in the near fu- re, and he and Mrs Stecker will to Findlay to make their future me Though his congregation ourns at his departure, all wish m well in his new home

A brief address of thanks by oth Rev and Mrs. Stecker closed he formalities of the reception, at- er which a delightful social hour, nd dainty refreshments served by he young ladies of the church, ere enjoyed by the attending uests.

❖ ❖

The monthly club dinner of the Business Women's club proved to be a great event at the club house, Wednesday evening, with over a hundred members and guests enthu- siastically participating in the fes- tivities.

The dinner was charmingly ser- ved, promptly at six o'clock the delectable menu consisting of

Frankfurters
German Potato Salad Cottage Cheese
Pickles
Rye Bread and White Sandwiches
Apple Cake with Brown Sauce
Coffee Tea

Following the dinner a short in- formal business meeting was held, after which plans for the new building and the coming campaign were freely discussed All present showed deep interest and enthusiasm in the whole project, and the cam- paign workers were assured of their hearty support

❖ ❖

Miss Lenna Rudy returned, Wed- nesday from a visit with relatives and friends in Columbus.

The first meeting of the Ladies' Fortnightly Bridge club, which was to have been held at the home of Mrs. F T Cuthbert, Wednesday af- ternoon, was indefinitely postponed, in respect to one of its members, Mrs Hollister, on account of the death of her father, Attorney C. F. Bryan

❖ ❖

Miss Cecil Osborne, of Roundhead has entered the St. Vincent hospit- al at Toledo, as a probationer She was accompanied to that city, by Mrs Elmer Tuttle with whom she has been making her home

❖ ❖

Mrs T C Edwards left Thursday for a week-end visit with relatives in Toledo, and to accompany her lit- tle daughter home, who has been visiting relatives there.

❖ ❖

A quiet marriage was solemnized at the residence of the officiating pastor, Rev Frank Custer, Wed- nesday, October second, when Miss Hazel Chase of Pandora, became the bride of William Edgecomb, of Beaverdam The happy young cou- ple will make their home on a farm near Beaverdam

❖ ❖

Miss Rowena Jackson, who has been enjoying a visit with friends and relatives in Detroit and Toledo, has returned to her home in this city

❖ ❖

Miss Bertha Reese, who has been enjoying her vacation at Oakland, O, has returned to her home on north Washington street

❖ ❖

Mrs M Burgoyne, of west High street, has returned to her home af- ter a pleasant visit with her daugh- ters Mrs Clifford Noble, of Dayton, and Mrs W Stark of Marion

❖ ❖

Mrs Mary Bradley, of north West street is enjoying a short vis- it with friends and relatives at St Marys

❖ ❖

Mrs W H Clark and son, Clay- ton have returned from a visit at Ottawa

❖ ❖

Miss Retta Riegel, of north West street, has returned home after a month's vacation at Greenville, O.

❖ ❖

Mr and Mrs W A Patterson and William Bullock, of Mt. Blanch- ard O, were guests of the former's son Earl Patterson and family, of west High street Wednesday.

CANTON—After his leg had been mangled by a W and L E freight train, Albert Sweiger of Chicago lay beside the tracks for six hours, then flagged an approaching train by a torch made from lighted papers.

THEIR MARRIAGE UNHAPPY

ARCHDUCHESS ISABELLA.

PRINCE GEORGE

Berlin—The unhappy marriage of Prince George of Bavaria, son of the Prince Regent and grandson of Emperor Franz-Josef of Austria, and the Archduchess Isabella Maria of Austria, is again the one topic in court circles in Vienna, for the aged Emporer has made one more effort to reconcile the estranged couple, who parted within a few days after their marriage What the result of the efforts of the Em- peror to bring about a reconcilia- tion will be no one knows, and no one feels that they dare to predict, chiefly because, although there are scores of rumors afloat, no one knows why they separated It is generally believed that the Arch- duchess did not approve of her roy- al husband's enthusiastic love of outdoor sport

JEWELERS CLOSE AT 5:30

The undersigned members of the Lima Jewelers' club will close at 5 30 each evening except Satur- days until December the first, after which date they will remain open evenings to accommodate Xmas shoppers

R D MACDONALD,
SCHNIEDER & MICHAEL
NORTHRUP & SON
HUGHES & SON

TO MEET FRIDAY

The Lookout Ladies of the Grace Sunday school will hold their regu- lar monthly meeting, Friday after- noon at two o'clock with Mrs George Lutman, of 204 west Eure- ka street A large attendance is desired

Women In Politics

NEW YORK—Mrs. O. H P. Bel- mony would have the high cost of living solved by inducing women to become grocers, butchers and pro- vision dealers, middle-women sup- planting grafting middlemen

—x—x—x—

NEW YORK—"Women will pur- ify politics," is the campaign cry of Miss Jessie Ashley, attorney, who has been nominated by the social- ists for Judge of the court of ap- peals

—x—x—x—

NEW YORK—Countess Thea Erdody, Austrian noblewoman, to- day began process of obtaining American citizenship She already has her first papers

—x—x—x—

NEW YORK—The high cost of living got another jolt when, at Flushing, the housewive's league or- ganized a "white list" Only worthy shops will be patronized

YOUR GREAT GRANDMOTHER MADE SOAP.

She would fill a barrel with wood ashes, let rain water seep through to make lye, and then have soap boiling day, using all the bacon rinds and scraps of fat meat and grease she had saved She made soft soap Nowadays women don't have to ruin their tempers and their health and their looks mak- ing soap, or toiling all day over the washing Easy Task soap—a pure, white laundry soap made of clean tallow, cocoanut oil, borax and naptha does the hard half of the work in the laundry and everywhere else in the house that a safe and sure cleaner is needed

Advertisement

HE GOT HER.

(By United Press)

Chicago, Oct 3—John H Hins- ley, 55, of Hammond, In, came to Chicago to get a housekeeper He met Miss Nellie Brown, 18, but her guardian refused to allow her to go "Very well, I'll marry her then," said Hinsley He did sixty minutes after he met her

G. E. BLUEM

Thursday, October 3, 1912. WEATHER—Fair

231-233 N. Main St. 121-123 W. North St.

Try Our Hot Lunches--Soda Fountain Corner--Annex

The Style Story of Women's Suits and Coats Is Now Told

The Lines Are All In Now and Choosing Is at Its Best

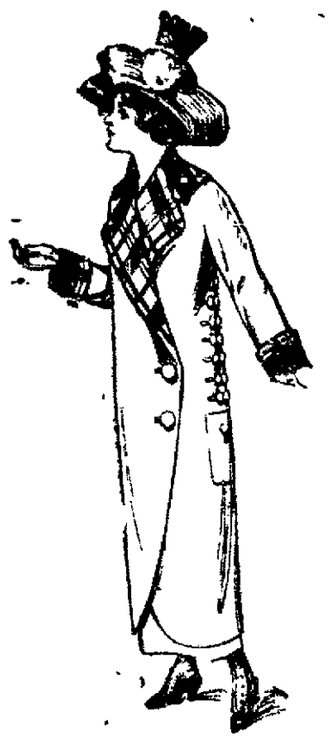

Our Women's Suits and Coats for Fall and Winter are practically all here now. The style range is most extensive. The materials are all the newest weaves and shades. Never before have we offered such practical suits at such practical prices. All the new shades of brown, many shades of blue, blacks, grays and novelties are present. Sizes range from 16 to 47. Suits and Coats for the little woman and the stout woman, as well as the regu- lation sizes.

We urge you to shop early in the day. Our Suit Room is not so crowded and the stocks are all up, making it much easier to find what you want.

A Special Sale of Ginghams

6½c the Yard for Friday and Saturday

For Friday and Saturday's selling we offer 20 pieces of Chambray Ging- ham in plain colors – pink, blue, oxblood, brown, green, mulberry and navy. All full pieces and new clean goods. The kind that usually sells from 9c to 12½c yard. Only 20 pieces to be sold at this price – 6½c yard. Don't wait too long.

$3.25 Bed Spreads at $2.69 Each

The balance of this week we offer regular $3.25 Satin Bed Spreads, extra large size, hemmed, good weight, nice new patterns, at $2.69 each. A limited quantity.

New Silks, Velvets and Corduroys

We want you to look through our line of Velvets, Silks and Corduroys be- fore you complete your wardrobe for the coming season. We have all the new things. Many of them identical with the handsome materials used in the gowns shown by Mme. Savarie at her lecture on "The New Fall Styles." We have them at every price, too. 50c, 59c, 75c, 85c, $1.00, $1.25, $1.50, $1.75, $2.00, $2.25, $2.50, $3.00 to $6.00 yard.

G. E. BLUEM

LYRIC THEATRE

The Barrett Players will offer for the last three days of the pres- ent week, starting tonight at 8 15, the popular and intensely interesting play "Under Arizona Skies" a play filled with interesting as well as comedy situations This play gives the comedian of the company, Mr. Edward L. Walkup, a fine opportun- ity to show his ability and judging from the press notices received in other cities for his portrayal of Judge Ananias Boliver, the thea- tregoers of Lima are in for a laughing treat The other mem- bers of the company are all happily cast, and every one is assured a very fine and entertaining perfor- mance Order seats early and be assured a good seat Lyric box of- fice open daily after 9 a m

Special Dancing Assembly.

Auditorium Friday. Bon Bon Party Cards must be Presented at the Door

CHANGED PLANS

Bellefontaine, O, Oct. 3—Re- considering its decision of two weeks ago the Progressive Central Committee has decided not to place a county ticket in the field.

REBECCA NOTICE

All members of Stella lodge and Degree Staff, are urged to be prese- ent, Friday night, October 4th, as there will be something doing at the close of lodge. Come and see By order of the Noble Grand.

CHANGE IN BOARD.

At a meeting of the old board of trustees of the Joint County Tuber- culosis hospital, Dr. D W Steiner was chosen to succeed S S. Wheel- er as Allen county's representative and B. C. Conn, of Van Wert to suc- ceed W. H. Trout.

Attention Republicans

ALLEN COUNTY CAMPAIGN OPENER!

General R B. Brown, candidate for Governor; Tom L. Lewis, candidate for Secy. of State; Memor- ial Hall, Thursday evening, Oct. 3, 8 p. m. Mr. Brown is a soldier of the Civil War. Mr. Lewis is a noted Union Labor Leader.

The Universal Endorsement of

DAVIS BAKING POWDER

is shown by the fact that over twenty tons are used daily. This means that approximately 10,000,000 con- sumers daily "O. K." Davis Baking Powder for its un- equaled quality and economy. No other Baking Pow- der gives such general satisfaction as to quality and cost.

Sold by all good Grocers. Insist on having it.

Mr and Mrs Ira P Carnes and family left this afternoon for New York to be present at the marriage of their son, Walter, there on Sat- urday

ONE COMPARISON

Springfield, O, Oct 3.—"Mr. Roosevelt's platform reminds me of a woman's kimono It covers prac- tically everything, but touches noth- ing" This statement was made last night by Senator John W. Thurston, of Nebraska, in his speech at the opening of the Republican campaign in this city State chair- man Harry Daugherty and Thomas Louis candidate for secretary of state also spoke

No More Eczema

Here it is at last.—Instant relief and a permanent remedy for all itching skin diseases No more Eczema No more Itching Piles No more Barber's Itch, Tetter, Acne, Pimples, Salt Rheum, Poi- son Ivy, Prickly Heat, Scaly Scalp, Dandruff, Galled or Itching Feet. Dr Hebras' Unguold is endorsed by the medi- cal profession as the greatest remedy on earth for poisoned or lacerated condi- tions of the skin.

Ungold heals Boils, Burns, Cuts, Wounds and Sores as if by magic.

Dr Hebras' Ungold is sold by all drug- gists at 50c a jar, or will be sent pre- paid by The G. C. Bittner Co., Toledo, O.

Central Drug Store.

GRATIFY the 5 SENSES for 5 CENTS

flavorly firm tender

The Handy Package

5¢ Pkgs. for Small Families

10¢ Pkgs. for Large Families

NEWSPAPERARCHIVE®

e Supper-Woman as Seen At W. C. T. U. Convention

—EDITORIAL—

there anything more ful, nearer divine, better e eyes than the sight of nkind, as presented at y M. E. church during tate convention of the T. U. Men may differ e liquor question; but no can take a seat at Trinity days, look to the right of look to the left of him; in front of him, without convinced, that here is ering Ohio's purest, nob- blood and sinew.

ith such mothers as these; aim such a sister as these; now you are flesh and d of such as these, is heri- enough; and were a crown be placed upon what is etest in life that crown ld rest upon any one of a hundred of those whitened gathered there in the ing days of their lives, al- ly well lived, gathered not their own good, but for the generation, generations to come.

Here is the American Super-Woman, if such there be; here is gathered the flower of Ohio, from which has already ripened rose beds of Youth; and it is to safeguard these fragrant flowers which they have given, that these women come to us; pray for us, work for us, and give for us.

The Liquor question, like slavery, is a complex proposition, but where is the Man so low who would not step to the curb, doff his hat, and bowing low, give welcome to these Women of Ohio who are fighting along the lines laid down by Mother Stewart, fighting as only the Super-Woman can fight. When the God above looks down upon Trinity again today, He will call St. Peter and make reservation for five hundred more seats in His Home above, and add. "Be sure and save these."

pleasing event in social circles week occurred, Tuesday even- t the Epworth M E church rs, when a reception was held nor of the pastor and his esti- e wife, Rev. and Mrs. Daniel er

e choir of the church sang two ems and several excellent talks given by the Rev M. B Ful- Rev. Dunham and Dr. M. M. ey. At the conclusion of his resting address, Rev. Figley ented Rev Stecker with a fine rella, given him as a parting n from the men of his congre- on

Mrs Reed, in behalf of the La- Aid society then presented Stecker with a beautiful cut- ss water set, and the Juniors e as farewell gifts to their belov- pastor's wife, several lovely ces of table linen

As a conclusion to this engross- program, a duett, rendered by ss Ruth Hartzog and Mr Williams d music by the orchestra from the ited Brethren church, was ap- eciatively enjoyed.

Rev Stecker, who has been the thful and beloved pastor of Ep- orth M E Church, will retire om the ministry in the near fu- re, and he and Mrs Stecker will to Findlay to make their future me Though his congregation ourns at his departure, all wish m well in his new home

A brief address of thanks by oth Rev and Mrs. Stecker closed he formalities of the reception, at- er which a delightful social hour, nd dainty refreshments served by he young ladies of the church, ere enjoyed by the attending uests.

❖ ❖

The monthly club dinner of the Business Women's club proved to be a great event at the club house, Wednesday evening, with over a hundred members and guests enthu- siastically participating in the fes- tivities.

The dinner was charmingly ser- ved, promptly at six o'clock the delectable menu consisting of

Frankfurters
German Potato Salad Cottage Cheese
Pickles
Rye Bread and White Sandwiches
Apple Cake with Brown Sauce
Coffee Tea

Following the dinner a short in- formal business meeting was held, after which plans for the new building and the coming campaign were freely discussed All present showed deep interest and enthusiasm in the whole project, and the cam- paign workers were assured of their hearty support

❖ ❖

Miss Lenna Rudy returned, Wed- nesday from a visit with relatives and friends in Columbus.

The first meeting of the Ladies' Fortnightly Bridge club, which was to have been held at the home of Mrs. F T Cuthbert, Wednesday af- ternoon, was indefinitely postponed, in respect to one of its members, Mrs Hollister, on account of the death of her father, Attorney C. F. Bryan

❖ ❖

Miss Cecil Osborne, of Roundhead has entered the St. Vincent hospit- al at Toledo, as a probationer She was accompanied to that city, by Mrs Elmer Tuttle with whom she has been making her home

❖ ❖

Mrs T C Edwards left Thursday for a week-end visit with relatives in Toledo, and to accompany her lit- tle daughter home, who has been visiting relatives there.

❖ ❖

A quiet marriage was solemnized at the residence of the officiating pastor, Rev Frank Custer, Wed- nesday, October second, when Miss Hazel Chase of Pandora, became the bride of William Edgecomb, of Beaverdam The happy young cou- ple will make their home on a farm near Beaverdam

❖ ❖

Miss Rowena Jackson, who has been enjoying a visit with friends and relatives in Detroit and Toledo, has returned to her home in this city

❖ ❖

Miss Bertha Reese, who has been enjoying her vacation at Oakland, O, has returned to her home on north Washington street

❖ ❖

Mrs M Burgoyne, of west High street, has returned to her home af- ter a pleasant visit with her daugh- ters Mrs Clifford Noble, of Dayton, and Mrs W Stark of Marion

❖ ❖

Mrs Mary Bradley, of north West street is enjoying a short vis- it with friends and relatives at St Marys

❖ ❖

Mrs W H Clark and son, Clay- ton have returned from a visit at Ottawa

❖ ❖

Miss Retta Riegel, of north West street, has returned home after a month's vacation at Greenville, O.

❖ ❖

Mr and Mrs W A Patterson and William Bullock, of Mt. Blanch- ard O, were guests of the former's son Earl Patterson and family, of west High street Wednesday.

CANTON—After his leg had been mangled by a W and L E freight train, Albert Sweiger of Chicago lay beside the tracks for six hours, then flagged an approaching train by a torch made from lighted papers.

THEIR MARRIAGE UNHAPPY

ARCHDUCHESS ISABELLA.

PRINCE GEORGE

Berlin—The unhappy marriage of Prince George of Bavaria, son of the Prince Regent and grandson of Emperor Franz-Josef of Austria, and the Archduchess Isabella Maria of Austria, is again the one topic in court circles in Vienna, for the aged Emporer has made one more effort to reconcile the estranged couple, who parted within a few days after their marriage What the result of the efforts of the Em- peror to bring about a reconcilia- tion will be no one knows, and no one feels that they dare to predict, chiefly because, although there are scores of rumors afloat, no one knows why they separated It is generally believed that the Arch- duchess did not approve of her roy- al husband's enthusiastic love of outdoor sport

JEWELERS CLOSE AT 5:30

The undersigned members of the Lima Jewelers' club will close at 5 30 each evening except Satur- days until December the first, after which date they will remain open evenings to accommodate Xmas shoppers

R D MACDONALD,
SCHNIEDER & MICHAEL
NORTHRUP & SON
HUGHES & SON

TO MEET FRIDAY

The Lookout Ladies of the Grace Sunday school will hold their regu- lar monthly meeting, Friday after- noon at two o'clock with Mrs George Lutman, of 204 west Eure- ka street A large attendance is desired

Women In Politics

NEW YORK—Mrs. O. H P. Bel- mony would have the high cost of living solved by inducing women to become grocers, butchers and pro- vision dealers, middle-women sup- planting grafting middlemen

—x—x—x—

NEW YORK—"Women will pur- ify politics," is the campaign cry of Miss Jessie Ashley, attorney, who has been nominated by the social- ists for Judge of the court of ap- peals

—x—x—x—

NEW YORK—Countess Thea Erdody, Austrian noblewoman, to- day began process of obtaining American citizenship She already has her first papers

—x—x—x—

NEW YORK—The high cost of living got another jolt when, at Flushing, the housewive's league or- ganized a "white list" Only worthy shops will be patronized

YOUR GREAT GRANDMOTHER MADE SOAP.

She would fill a barrel with wood ashes, let rain water seep through to make lye, and then have soap boiling day, using all the bacon rinds and scraps of fat meat and grease she had saved She made soft soap Nowadays women don't have to ruin their tempers and their health and their looks mak- ing soap, or toiling all day over the washing Easy Task soap—a pure, white laundry soap made of clean tallow, cocoanut oil, borax and naptha does the hard half of the work in the laundry and everywhere else in the house that a safe and sure cleaner is needed

Advertisement

HE GOT HER.

(By United Press)

Chicago, Oct 3—John H Hins- ley, 55, of Hammond, In, came to Chicago to get a housekeeper He met Miss Nellie Brown, 18, but her guardian refused to allow her to go "Very well, I'll marry her then," said Hinsley He did sixty minutes after he met her

G. E. BLUEM

Thursday, October 3, 1912. WEATHER—Fair

231-233 N. Main St. 121-123 W. North St.

Try Our Hot Lunches--Soda Fountain Corner--Annex

The Style Story of Women's Suits and Coats Is Now Told

The Lines Are All In Now and Choosing Is at Its Best

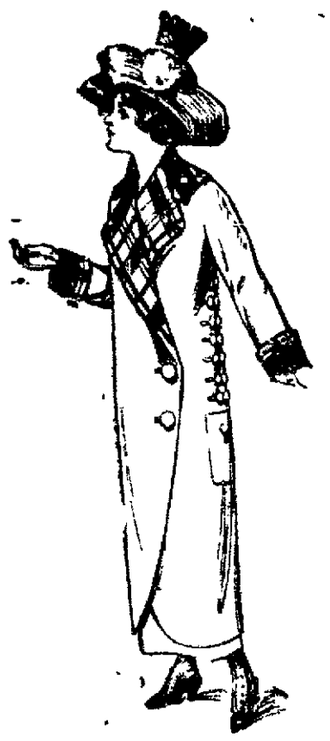

Our Women's Suits and Coats for Fall and Winter are practically all here now. The style range is most extensive. The materials are all the newest weaves and shades. Never before have we offered such practical suits at such practical prices. All the new shades of brown, many shades of blue, blacks, grays and novelties are present. Sizes range from 16 to 47. Suits and Coats for the little woman and the stout woman, as well as the regu- lation sizes.

We urge you to shop early in the day. Our Suit Room is not so crowded and the stocks are all up, making it much easier to find what you want.

A Special Sale of Ginghams

6½c the Yard for Friday and Saturday

For Friday and Saturday's selling we offer 20 pieces of Chambray Ging- ham in plain colors – pink, blue, oxblood, brown, green, mulberry and navy. All full pieces and new clean goods. The kind that usually sells from 9c to 12½c yard. Only 20 pieces to be sold at this price – 6½c yard. Don't wait too long.

$3.25 Bed Spreads at $2.69 Each

The balance of this week we offer regular $3.25 Satin Bed Spreads, extra large size, hemmed, good weight, nice new patterns, at $2.69 each. A limited quantity.

New Silks, Velvets and Corduroys

We want you to look through our line of Velvets, Silks and Corduroys be- fore you complete your wardrobe for the coming season. We have all the new things. Many of them identical with the handsome materials used in the gowns shown by Mme. Savarie at her lecture on "The New Fall Styles." We have them at every price, too. 50c, 59c, 75c, 85c, $1.00, $1.25, $1.50, $1.75, $2.00, $2.25, $2.50, $3.00 to $6.00 yard.

G. E. BLUEM

LYRIC THEATRE

The Barrett Players will offer for the last three days of the pres- ent week, starting tonight at 8 15, the popular and intensely interesting play "Under Arizona Skies" a play filled with interesting as well as comedy situations This play gives the comedian of the company, Mr. Edward L. Walkup, a fine opportun- ity to show his ability and judging from the press notices received in other cities for his portrayal of Judge Ananias Boliver, the thea- tregoers of Lima are in for a laughing treat The other mem- bers of the company are all happily cast, and every one is assured a very fine and entertaining perfor- mance Order seats early and be assured a good seat Lyric box of- fice open daily after 9 a m

Special Dancing Assembly.

Auditorium Friday. Bon Bon Party Cards must be Presented at the Door

CHANGED PLANS

Bellefontaine, O, Oct. 3—Re- considering its decision of two weeks ago the Progressive Central Committee has decided not to place a county ticket in the field.

REBECCA NOTICE

All members of Stella lodge and Degree Staff, are urged to be prese- ent, Friday night, October 4th, as there will be something doing at the close of lodge. Come and see By order of the Noble Grand.

CHANGE IN BOARD.

At a meeting of the old board of trustees of the Joint County Tuber- culosis hospital, Dr. D W Steiner was chosen to succeed S S. Wheel- er as Allen county's representative and B. C. Conn, of Van Wert to suc- ceed W. H. Trout.

Attention Republicans

ALLEN COUNTY CAMPAIGN OPENER!

General R B. Brown, candidate for Governor; Tom L. Lewis, candidate for Secy. of State; Memor- ial Hall, Thursday evening, Oct. 3, 8 p. m. Mr. Brown is a soldier of the Civil War. Mr. Lewis is a noted Union Labor Leader.

The Universal Endorsement of

DAVIS BAKING POWDER

is shown by the fact that over twenty tons are used daily. This means that approximately 10,000,000 con- sumers daily "O. K." Davis Baking Powder for its un- equaled quality and economy. No other Baking Pow- der gives such general satisfaction as to quality and cost.

Sold by all good Grocers. Insist on having it.

Mr and Mrs Ira P Carnes and family left this afternoon for New York to be present at the marriage of their son, Walter, there on Sat- urday

ONE COMPARISON

Springfield, O, Oct 3.—"Mr. Roosevelt's platform reminds me of a woman's kimono It covers prac- tically everything, but touches noth- ing" This statement was made last night by Senator John W. Thurston, of Nebraska, in his speech at the opening of the Republican campaign in this city State chair- man Harry Daugherty and Thomas Louis candidate for secretary of state also spoke

No More Eczema

Here it is at last.—Instant relief and a permanent remedy for all itching skin diseases No more Eczema No more Itching Piles No more Barber's Itch, Tetter, Acne, Pimples, Salt Rheum, Poi- son Ivy, Prickly Heat, Scaly Scalp, Dandruff, Galled or Itching Feet. Dr Hebras' Unguold is endorsed by the medi- cal profession as the greatest remedy on earth for poisoned or lacerated condi- tions of the skin.

Ungold heals Boils, Burns, Cuts, Wounds and Sores as if by magic.

Dr Hebras' Ungold is sold by all drug- gists at 50c a jar, or will be sent pre- paid by The G. C. Bittner Co., Toledo, O.

Central Drug Store.

GRATIFY the 5 SENSES for 5 CENTS

flavorly firm tender

The Handy Package

5¢ Pkgs. for Small Families

10¢ Pkgs. for Large Families

NEWSPAPERARCHIVE®

ARGUMENT OVER TWO DOLLARS CAUSED FIGHT

THAT CAME NEAR RESULTING IN DEATH OF ROBERT SMITHERS.

NEGRO CONFESSES TO POLICE CHIEF

AND GOES OVER TO GRAND JURY FROM MUNICIPAL COURT.

"He threatened me, robbed me of $2.00 and I shot him."

After braving a grilling "third degree" in his arraignment before Mayor Shook Thursday morning on a charge of shooting with intent to kill, "Wes" Brown, arrested at Troy, Ohio, yesterday for the shooting of Robert Smithers in the north C. H. & D. yards Tuesday evening, walked into the private office of Chief Vermillion at 9 o'clock Thursday and made a clean confession. Brown pleaded not guilty when arraigned. He listened nonchalantly to the accusations of police officials. He denied all. Little perturbed by his arrest and imprisonment, he accompanied Chief Vermillion to a small ante-room and confessed all.

The confessed gun-wielder was held to the grand jury, no bond being fixed.

Brown was arrested at noon Wednesday at Troy, Ohio, at the instance of Lima police. His victim, Robert Smithers, lies at the city hospital in a serious condition with a bullet wound in his left side. Smithers will recover.

Plainclothesman H. M. Waters returned from Troy Wednesday evening with Brown. He was taken from a passing freight train by Troy police.

The story that the gun user told Chief Vermillion partly justified him in his deed. He said:

"We had been playing 'coon-can' all the afternoon and I won $1.75 from Smithers. He had been drinking. He said I had robbed him. Jumping to his feet he rushed at me. He was stronger than I. Bending over and pressing something sharp against my throat, he took $2.00 from me When I got up, 'Bob' was gone.

"I went to the next car. He was sitting there half drunk with another man. I drew my revolver, poked it through a crack and pulled the trigger. The bullet went through the other fellow's hat and struck Smithers. I didn't stop running until I was at the far end of the yards. Then, I walked slowly to the Ohio Electric station, bought a ticket and went to Sidney. I got off and caught a C. H. & D. freight. They got me at Troy."

Brown is twenty yearse old, slight of frame and youthful in appearance. He came here several weeks ago from Cincinnati with Smithers and other negroes.

The victim of the gun play is in the city hospital and will recover.

IS SERIOUSLY ILL.

Local friends were distressed to hear of the serious illness of Hurst V. Campbell, son of Dr. and Mrs. Thomas H. Campbell, former pastor of the Trinity Methodist Episcopal church, of this city. Young Campbell was stricken with typhoid fever at Dallas, Texas, Sunday and lies in a critical condition. He is a Lima high school and Ohio Wesleyan graduate, and was employed as private secretary to C. E. Schaff, president of the M. K. & T. railroad.

PLEADS NOT GUILTY.

F. B. Kuhn, arrested upon a warrant sworn to by Dave Overholtz, porter at the Brentlinger saloon, charging him with pocket picking was arraigned Thursday. Overholtz declared that Kuhn had robbed him of $3. The complaintant, however, failed to appear against the prisoner and Kuhn pleaded not guilty. He will be granted a hearing.

Fresh Fish

NO. 1 PICKEREL..... 16c lb
BONELESS HERRING...12½c lb
CATFISH .....18c lb
BULLHEADS .....18c lb
PERCH .....12½c lb
NO. 2 PICKEREL.....15c lb
FRESH OYSTERS..40 and 50c Qt.

C. G. Miller

118 E. Market Street.
BOTH 'PHONES—174.

HIGH OFFICIALS OF PENNSY THRU TOWN

Three special trains bearing observation cars front and back, and carrying every high official of the Pennsylvania Lines east and west of Pittsburg, passed thru here this morning from seven to seven-thirty o'clock It is the annual inspection of the lines west of Pittsburg.

PICTURE MEN GET WARNING

"There are no violators of the law prohibiting the turning of motion pictures by motors or other mechanical devices in Lima," said Fire Chief John Mack, Thursday when questioned rekarding the order issuing from the Columbus office of Thomas E Kearns, chief inspector of the department of workshops and factories, that the law should be strictly adhered to by the proprietors of moving picture emporiums.

The action of inspector Kearns is taken to prevent fires resulting from the ignition of the highly inflammable films. If a motor or other device controls the picture automotically, the operator leaves the booth, it is pointed out, and in the event of an accident the blaze gains headway before discovered

Chief Mack has ascertained that there are no violators among the local picture show proprietors. Several weeks ago the first order was received here from Fire Marshall Zuber and at that time several devices being used to operate the films were done away with.

THIEVES

ARE LOOTING CHICKEN COOPS THROUGHOUT EAST END.

ORGANIZED GANG BELIEVED TO BE BEARING AWAY FEATHERED BUNCH.

A systematic series of chicken coop robberies has been going on in east Lima for three weeks, according to the complaint of Richard Stone, 912 east North street, W. D. Bresler, 938 east High street, and others who called at the central station Thursday morning.

"I have had 32 hens stolen from my coop within the past six days," declared Mr. Stone. "After several visits by the chicken thieves, I took nine remaining chickens to an improvised coop at my back door. Then I watched until midnight with a shotgun and seeing no traces of the thieves, went to bed. The next morning, the chickens had disappeared."

Mr Bresler had eight fowls taken from his coop a few days ago. Other residents of east North St. and of east Lima have fared likewise Police have taken the report under consideration and will keep a thorough watch. Restaurants of the city were visited Thursday afternoon to ascertain the source of the chickens being sold there.

Mr Stone said that from appearances, four of five men were engaged in the business and were evidently dressing the fowls and disposing of them at the various restaurants about the city.

HORSE PAWS UP A PICKLE PATCH

An indolent horse and a patch of pickles conspired to force a civil suit in Squire Everett's court Thursday morning which will have a settlement some time Friday afternoon.

The suit was filed against Dean Growden, a dairyman of 734 south Union street, by C. C. Judy, a paper hanger, living next door to the Growden family. Growden is the owner of a horse, Judy the proud possessor of what formerly was a robust crop of young peppers According to the action, the Growden horse rolled in the pepper patch and damaged the crop to the extent of $15.00. Suit was filed accordingly.

Attorney Emmitt Jackson has been engaged to look after the interests of Growden. Suit will be heard Friday afternoon in a jury trial

FIRE IN GARAGE

The south side department responded to an alarm at box number 57 Wednesday evening and made a run to the garage of Elmer Barth on south Main street. Spontaneous combustion had started a blaze among some discarded rags and waste. There was slight damage.

FUNERAL FRIDAY AT SOUTH SIDE CHURCH

Funeral services over the bereaved body of Mrs. Mabel Bowers called in the bloom of life at 23, victim of tubercular attack, will be held at the South Side Church of Christ Friday afternoon at 1 o'clock. One sweet little daughter of but three years is motherless and the family of Luther Keefer, mourns daughter and sister.

EGGS DO ANOTHER AVIATION STUNT

Eggs took another jumy Thursday in the local market. Dealers that predicted 50c eggs by Christmas did so, of course, not anticipating that the gentlemen who furnished the eggs would want to make the jump other than gradually. Thoursday morning when farmers brought eggs to market it was with the instruction to the grocers that they could "take them at 30c or leave them alone." Naturally they took them, added their two cents a dozen for profit and retailers must now pay 32c per dozen This price will prevail throughout the week, but a further raise is expected early the coming week.

JAMBOREE LANDS MONSON IN WORKS

"In again, out again, on again," Monson," was the song sung by Mayor Shook on Thursday morning following the committment of Samuel Monson, a south Main street man, to the city workhouse.

Mr. and Mrs. Monson were both arrested Monday afternoon. Tuesday the husband was fined $1.00 and costs and released. Later his wife was dismissed. Both went on another jamboree Wednesday evening, according to police reports, and the husband was taken on a drunkenness charge.

"I will fine you $5.00 and costs," said Mayor Shook to Monson, on Thursday morning.

Monson is now engaged in the prosaic pastime of making little rocks out of Scolossal stones.

GRAND JURY REPORT EXPECTED TOMORROW

Taking a vacation on Thursday, the grand jury which has been in continued session will report Friday morning, when a number of sensational indictments are expected to startle defendants.

LAST SERVICES FOR VETERAN ATTORNEY

Final services over the body of Caspar F. Bryan, veteran member of the Allen county bar association, will be held at the home, north McDonel street, Thursday evening at seven o'clock. The remains accompanied by the grief-stricken widow and Mr and Mrs. Hollister, will be taken to London, Ohio, where a prayer will be held.

CORBETT BETTER.

(By United Press)

Philadelphia, Oct 3.—Jefferson hospital surgeons said today that Jas. J. Corbett, former heavy weight champion pugilist of the world, who was operated n Tuesday for appendicitis, showed "steady improvement"

ONE DOSE MAKES INDIGESTION GO

ALL STOMACH DISTRESS QUICKLY ENDED WITH "PAPE'S DIAPEPSIN."

You don't want a slow remedy when your stomach is bad—or an uncertain one—or a harmful one—your stomach is too valuable; you mustn't injure it with drastic drugs.

Pape's Diapepsin is noted for it's speed in giving relief; it's harmlessness; it's certain unfailing action in regulating sick, sour, gassy stomachs. It's millions of cures in indigestion, dyspepsia, gastritis and other stomach trouble has made it famous the world over.

Keep this perfect stomach doctor in your home—keep it handy—get a large fifty-cent case from any drug store and then if anyone should eat something which doesn't agree with them; if what they eat lays like lead, ferments and sours and forms gas; causes headache, dizziness and nausea; eructations of acid and undigested food—remember as soon as Pape's Diapepsin comes in contact with the stomach all such distress vanishes. Its promptness, certainty and ease in overcoming the worst stomach disorders is a revelation to those who try it.

HAS BEEN NAGGER ALWAYS SAYS SON

O. K. Carpenter, son, testifying in the divorce case of Jerusha Carpenter against her husband, David E., south side residents on west Elm street, who married back in '84, told Judge Mathias that his mother had been a "nagger" ever since he could remember. The son's evidence was all in favor of his father.

SENT TO INFIRMARY

John Hay, aged 60, and William Allen, 77, the former a life-long resident of Allen county and the latter coming here more than a year ago from New York, were warranted over to the county infirmary board Thursday morning for admission to the county infirmary.

KA-TAR-NO,

THE OLD-TIME PERUNA.

We sell Ka-tar-no, the old-time Peruna. It is a pleasure to sell it. Everybody used to take Peruna, sixty years ago. It could be obtained everywhere until six years ago. Ka-tar-no, formerly called Peruna, has proved itself to be the best household remedy in the world The Peruna Company and Dr. Hartman himself guarantee that Ka-tar-no is the exact old-time Peruna. The same bottle, the same label, the same contents. We have it for sale, $1.00 a bottle, six bottles for $5.00. National Wine Co., Distributors. Lima, Ohio.

Men and Matters

J. G. Moyer, former Lima man, who was nearly electrocuted at Ashland, Ohio, several days ago, is still in a very precarious condition, according to a letter received from J C. Moyer, of this city, father of the injured man, who is at his bedside. A high voltage was hurtled through the man's body some time Monday and Moyer was badly burned. His recovery is doubtful.

F. A. Burkhardt, traffic manager of the Ohio Electric company went to Ottawa Thursday morning to supervise the immense traffic being carried by the electric cars to the Putnam county fair in that city. The number of cars reaching Ottawa from all directions have been doubled and trebled in some instances and a steady stream of northwestern Ohio humanity had poured into the Putnam county capital since early Thursday morning. The visit of General Brown and of Congressman James M. Cox., gubernatorial candidates, there, has doubled the interest.

Lima hotels were taxed to their capacity Wednesday evening and the overflow from the larger hostilries were forced to gather at the smaller hotels. Practically every hotel in the city was filled during the night. Scores of traveling men were turned away from the Lima house and Walro Hotel.

GALLOWAY—Thelma Wilson, 5, was fatally injured when kicked by a horse she was petting.

POLICE PROBE

TESTIMONY ABOUT TRANSCRIBED AND REPORT WILL COME SOON

If the transcript of stenographer Walter Scott is completed Friday Lima aldermanic Lexowers will wind up their probe of the police and safety department at a meeting to be held at the office of City Solicitor Walter S Jackson, Friday evening. Stenographer Scott has been busy on the report for several days and hopes to have the transcript complete for service tomorrow evening.

Members Clapper, Bryan Flinchbaugh and Custer, of the aldermanic probe committee, will review the transcript carefully for evidence taken in the recent police probe. It is not likely that a report will be prepared for submission to city council at its regular session Monday evening.

SMALL MERCHANTS

Uusing the Want Columns of The News declare they get better results than in display If you can do more business, why not go after it? Our Solicitors will quote you a per-inch-rate-per-month. 22-tf

A Bottle for 50c at Red Cross Drug Store, 136 North Main Street.

To Introduce and Advertise Moxley's Golden Herb Tonic.

We will sell the $1.00 size bottle for 50c or 3 bottles for $1.25 until October 26th.

This is Nature's Remedy and is a skillful compounding of the following ingredients, Burdock, Sassafrass, Celery, Wild Cherry, Pepsin, Mandrake Wahoo, Cascara, Golden Seal and Glycerine and contains no alcohol or minerals.

Golden Herb Tonic is especially recommended as the best remedy in the world for Rheumatism, Catarrh, Kidney and Bladder troubles, and all diseases caused by impure blood; for stomach troubles, constipation and as a general system builder it has no equal. Sold under positive guarantee to give entire satisfaction, or your money back.

After October 26th this remedy will sell for $1.00. Take advantage of this advertising offer at The Red Cross Drug Store, 136 north Main street. Exclusive Agents.

Lungs Weak? Go To Your Doctor

We have had **seventy years** of experience with Ayer's Cherry Pectoral. That makes us have great confidence in it for coughs, colds, bronchitis, weak throats, and weak lungs. Ask your own doctor what experience he has had with it. He knows. He can advise you wisely. Keep in close touch with him.

J. C. Ayer Co., Lowell, Mass.

CARTER & CARROLL

The House of Fashions

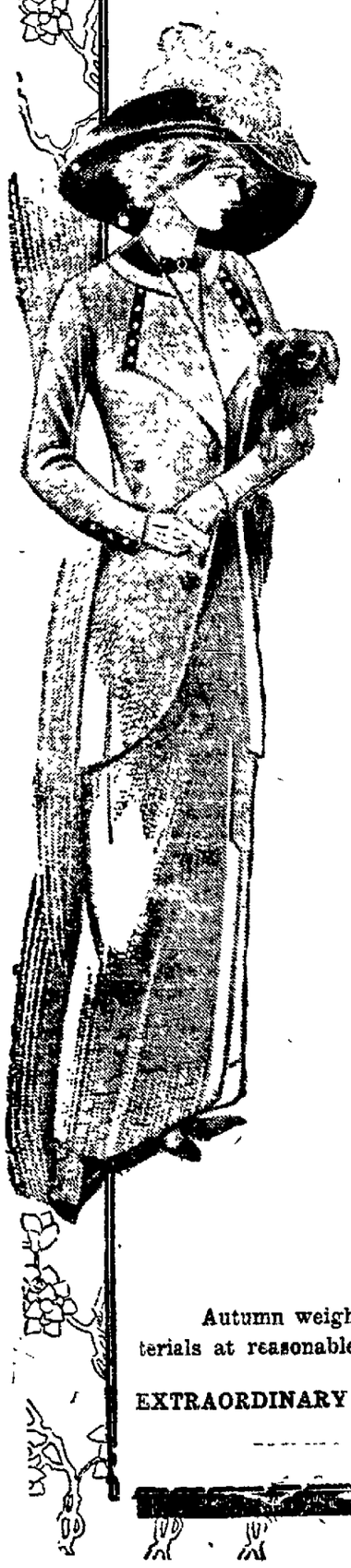

Correct Dress fo Women

EXCLUSIVE MODELS AND FABRICS MADE EXPRESSLY FOR OUR CUSTOMERS. EVERY GARMENT SOLD IS A WALKING ADVERTISEMENT FOR THE RIGHTNESS OF OUR MERCHANDISE.

Women's Tailored Suits

Of Cheviot, Tweed and Diagonals—our own approved models

$15, 19.75, 25.00

Of Velour-de-Laine, Eponge and Corduroy, copies of Paris models

$29.75, 39.00, 50.00

Women's New Fall Coats

Of Chinchilla and Wale Cloth, snappy, dressy models,

$15, 19.75, 25.00

Of double faced English Fabrics and Vicuna, very stylish coats,

$29.75, 39.00, 45.00

Women's Afternoon Gowns

Tailored Serge Gowns, morning and afternoon models,

$10, 12.50, 19.75

Handsomely trimmed gowns of Charmeuse and Silk poplin,

$25, 39.00, 50.00

Remarkable Assortment of Silks

Additional lines of new Silks, just received, in plain and novelties. We draw your particular attention to double width, all silk Charmeuse.

Only $1.50 Per Yard

Fashion's Latest Dress Goods

Autumn weights and popular colorings in the new Fabrics. High class materials at reasonable prices.

EXTRAORDINARY SHOWING OF ALL THE VERY LATEST IN NEW DRESS TRIMMINGS.

NEWSPAPER ARCHIVE® NEWSPAPER ARCHIVE®

ARGUMENT OVER TWO DOLLARS CAUSED FIGHT

THAT CAME NEAR RESULTING IN DEATH OF ROBERT SMITHERS.

NEGRO CONFESSES TO POLICE CHIEF

AND GOES OVER TO GRAND JURY FROM MUNICIPAL COURT.

"He threatened me, robbed me of $2.00 and I shot him."

After braving a grilling "third degree" in his arraignment before Mayor Shook Thursday morning on a charge of shooting with intent to kill, "Wes" Brown, arrested at Troy, Ohio, yesterday for the shooting of Robert Smithers in the north C. H. & D. yards Tuesday evening, walked into the private office of Chief Vermillion at 9 o'clock Thursday and made a clean confession. Brown pleaded not guilty when arraigned. He listened nonchalantly to the accusations of police officials. He denied all. Little perturbed by his arrest and imprisonment, he accompanied Chief Vermillion to a small ante-room and confessed all.

The confessed gun-wielder was held to the grand jury, no bond being fixed.

Brown was arrested at noon Wednesday at Troy, Ohio, at the instance of Lima police. His victim, Robert Smithers, lies at the city hospital in a serious condition with a bullet wound in his left side. Smithers will recover.

Plainclothesman H. M. Waters returned from Troy Wednesday evening with Brown. He was taken from a passing freight train by Troy police.

The story that the gun user told Chief Vermillion partly justified him in his deed. He said:

"We had been playing 'coon-can' all the afternoon and I won $1.75 from Smithers. He had been drinking. He said I had robbed him. Jumping to his feet he rushed at me. He was stronger than I. Bending over and pressing something sharp against my throat, he took $2.00 from me When I got up, 'Bob' was gone.

"I went to the next car. He was sitting there half drunk with another man. I drew my revolver, poked it through a crack and pulled the trigger. The bullet went through the other fellow's hat and struck Smithers. I didn't stop running until I was at the far end of the yards. Then, I walked slowly to the Ohio Electric station, bought a ticket and went to Sidney. I got off and caught a C. H. & D. freight. They got me at Troy."

Brown is twenty yearse old, slight of frame and youthful in appearance. He came here several weeks ago from Cincinnati with Smithers and other negroes.

The victim of the gun play is in the city hospital and will recover.

IS SERIOUSLY ILL.

Local friends were distressed to hear of the serious illness of Hurst V. Campbell, son of Dr. and Mrs. Thomas H. Campbell, former pastor of the Trinity Methodist Episcopal church, of this city. Young Campbell was stricken with typhoid fever at Dallas, Texas, Sunday and lies in a critical condition. He is a Lima high school and Ohio Wesleyan graduate, and was employed as private secretary to C. E. Schaff, president of the M. K. & T. railroad.

PLEADS NOT GUILTY.

F. B. Kuhn, arrested upon a warrant sworn to by Dave Overholtz, porter at the Brentlinger saloon, charging him with pocket picking was arraigned Thursday. Overholtz declared that Kuhn had robbed him of $3. The complaintant, however, failed to appear against the prisoner and Kuhn pleaded not guilty. He will be granted a hearing.

Fresh Fish

NO. 1 PICKEREL..... 16c lb
BONELESS HERRING...12½c lb
CATFISH .....18c lb
BULLHEADS .....18c lb
PERCH .....12½c lb
NO. 2 PICKEREL.....15c lb
FRESH OYSTERS..40 and 50c Qt.

C. G. Miller

118 E. Market Street.
BOTH 'PHONES—174.

HIGH OFFICIALS OF PENNSY THRU TOWN

Three special trains bearing observation cars front and back, and carrying every high official of the Pennsylvania Lines east and west of Pittsburg, passed thru here this morning from seven to seven-thirty o'clock It is the annual inspection of the lines west of Pittsburg.

PICTURE MEN GET WARNING

"There are no violators of the law prohibiting the turning of motion pictures by motors or other mechanical devices in Lima," said Fire Chief John Mack, Thursday when questioned rekarding the order issuing from the Columbus office of Thomas E Kearns, chief inspector of the department of workshops and factories, that the law should be strictly adhered to by the proprietors of moving picture emporiums.

The action of inspector Kearns is taken to prevent fires resulting from the ignition of the highly inflammable films. If a motor or other device controls the picture automotically, the operator leaves the booth, it is pointed out, and in the event of an accident the blaze gains headway before discovered

Chief Mack has ascertained that there are no violators among the local picture show proprietors. Several weeks ago the first order was received here from Fire Marshall Zuber and at that time several devices being used to operate the films were done away with.

THIEVES

ARE LOOTING CHICKEN COOPS THROUGHOUT EAST END.

ORGANIZED GANG BELIEVED TO BE BEARING AWAY FEATHERED BUNCH.

A systematic series of chicken coop robberies has been going on in east Lima for three weeks, according to the complaint of Richard Stone, 912 east North street, W. D. Bresler, 938 east High street, and others who called at the central station Thursday morning.

"I have had 32 hens stolen from my coop within the past six days," declared Mr. Stone. "After several visits by the chicken thieves, I took nine remaining chickens to an improvised coop at my back door. Then I watched until midnight with a shotgun and seeing no traces of the thieves, went to bed. The next morning, the chickens had disappeared."

Mr Bresler had eight fowls taken from his coop a few days ago. Other residents of east North St. and of east Lima have fared likewise Police have taken the report under consideration and will keep a thorough watch. Restaurants of the city were visited Thursday afternoon to ascertain the source of the chickens being sold there.

Mr Stone said that from appearances, four of five men were engaged in the business and were evidently dressing the fowls and disposing of them at the various restaurants about the city.

HORSE PAWS UP A PICKLE PATCH

An indolent horse and a patch of pickles conspired to force a civil suit in Squire Everett's court Thursday morning which will have a settlement some time Friday afternoon.

The suit was filed against Dean Growden, a dairyman of 734 south Union street, by C. C. Judy, a paper hanger, living next door to the Growden family. Growden is the owner of a horse, Judy the proud possessor of what formerly was a robust crop of young peppers According to the action, the Growden horse rolled in the pepper patch and damaged the crop to the extent of $15.00. Suit was filed accordingly.

Attorney Emmitt Jackson has been engaged to look after the interests of Growden. Suit will be heard Friday afternoon in a jury trial

FIRE IN GARAGE

The south side department responded to an alarm at box number 57 Wednesday evening and made a run to the garage of Elmer Barth on south Main street. Spontaneous combustion had started a blaze among some discarded rags and waste. There was slight damage.

FUNERAL FRIDAY AT SOUTH SIDE CHURCH

Funeral services over the bereaved body of Mrs. Mabel Bowers called in the bloom of life at 23, victim of tubercular attack, will be held at the South Side Church of Christ Friday afternoon at 1 o'clock. One sweet little daughter of but three years is motherless and the family of Luther Keefer, mourns daughter and sister.

EGGS DO ANOTHER AVIATION STUNT

Eggs took another jumy Thursday in the local market. Dealers that predicted 50c eggs by Christmas did so, of course, not anticipating that the gentlemen who furnished the eggs would want to make the jump other than gradually. Thoursday morning when farmers brought eggs to market it was with the instruction to the grocers that they could "take them at 30c or leave them alone." Naturally they took them, added their two cents a dozen for profit and retailers must now pay 32c per dozen This price will prevail throughout the week, but a further raise is expected early the coming week.

JAMBOREE LANDS MONSON IN WORKS

"In again, out again, on again," Monson," was the song sung by Mayor Shook on Thursday morning following the committment of Samuel Monson, a south Main street man, to the city workhouse.

Mr. and Mrs. Monson were both arrested Monday afternoon. Tuesday the husband was fined $1.00 and costs and released. Later his wife was dismissed. Both went on another jamboree Wednesday evening, according to police reports, and the husband was taken on a drunkenness charge.

"I will fine you $5.00 and costs," said Mayor Shook to Monson, on Thursday morning.

Monson is now engaged in the prosaic pastime of making little rocks out of Scolossal stones.

GRAND JURY REPORT EXPECTED TOMORROW

Taking a vacation on Thursday, the grand jury which has been in continued session will report Friday morning, when a number of sensational indictments are expected to startle defendants.

LAST SERVICES FOR VETERAN ATTORNEY

Final services over the body of Caspar F. Bryan, veteran member of the Allen county bar association, will be held at the home, north McDonel street, Thursday evening at seven o'clock. The remains accompanied by the grief-stricken widow and Mr and Mrs. Hollister, will be taken to London, Ohio, where a prayer will be held.

CORBETT BETTER.

(By United Press)

Philadelphia, Oct 3.—Jefferson hospital surgeons said today that Jas. J. Corbett, former heavy weight champion pugilist of the world, who was operated n Tuesday for appendicitis, showed "steady improvement"

ONE DOSE MAKES INDIGESTION GO

ALL STOMACH DISTRESS QUICKLY ENDED WITH "PAPE'S DIAPEPSIN."

You don't want a slow remedy when your stomach is bad—or an uncertain one—or a harmful one—your stomach is too valuable; you mustn't injure it with drastic drugs.

Pape's Diapepsin is noted for it's speed in giving relief; it's harmlessness; it's certain unfailing action in regulating sick, sour, gassy stomachs. It's millions of cures in indigestion, dyspepsia, gastritis and other stomach trouble has made it famous the world over.

Keep this perfect stomach doctor in your home—keep it handy—get a large fifty-cent case from any drug store and then if anyone should eat something which doesn't agree with them; if what they eat lays like lead, ferments and sours and forms gas; causes headache, dizziness and nausea; eructations of acid and undigested food—remember as soon as Pape's Diapepsin comes in contact with the stomach all such distress vanishes. Its promptness, certainty and ease in overcoming the worst stomach disorders is a revelation to those who try it.

HAS BEEN NAGGER ALWAYS SAYS SON

O. K. Carpenter, son, testifying in the divorce case of Jerusha Carpenter against her husband, David E., south side residents on west Elm street, who married back in '84, told Judge Mathias that his mother had been a "nagger" ever since he could remember. The son's evidence was all in favor of his father.

SENT TO INFIRMARY

John Hay, aged 60, and William Allen, 77, the former a life-long resident of Allen county and the latter coming here more than a year ago from New York, were warranted over to the county infirmary board Thursday morning for admission to the county infirmary.

KA-TAR-NO,

THE OLD-TIME PERUNA.

We sell Ka-tar-no, the old-time Peruna. It is a pleasure to sell it. Everybody used to take Peruna, sixty years ago. It could be obtained everywhere until six years ago. Ka-tar-no, formerly called Peruna, has proved itself to be the best household remedy in the world The Peruna Company and Dr. Hartman himself guarantee that Ka-tar-no is the exact old-time Peruna. The same bottle, the same label, the same contents. We have it for sale, $1.00 a bottle, six bottles for $5.00. National Wine Co., Distributors. Lima, Ohio.

Men and Matters

J. G. Moyer, former Lima man, who was nearly electrocuted at Ashland, Ohio, several days ago, is still in a very precarious condition, according to a letter received from J C. Moyer, of this city, father of the injured man, who is at his bedside. A high voltage was hurtled through the man's body some time Monday and Moyer was badly burned. His recovery is doubtful.

F. A. Burkhardt, traffic manager of the Ohio Electric company went to Ottawa Thursday morning to supervise the immense traffic being carried by the electric cars to the Putnam county fair in that city. The number of cars reaching Ottawa from all directions have been doubled and trebled in some instances and a steady stream of northwestern Ohio humanity had poured into the Putnam county capital since early Thursday morning. The visit of General Brown and of Congressman James M. Cox., gubernatorial candidates, there, has doubled the interest.

Lima hotels were taxed to their capacity Wednesday evening and the overflow from the larger hostilries were forced to gather at the smaller hotels. Practically every hotel in the city was filled during the night. Scores of traveling men were turned away from the Lima house and Walro Hotel.

GALLOWAY—Thelma Wilson, 5, was fatally injured when kicked by a horse she was petting.

POLICE PROBE

TESTIMONY ABOUT TRANSCRIBED AND REPORT WILL COME SOON

If the transcript of stenographer Walter Scott is completed Friday Lima aldermanic Lexowers will wind up their probe of the police and safety department at a meeting to be held at the office of City Solicitor Walter S Jackson, Friday evening. Stenographer Scott has been busy on the report for several days and hopes to have the transcript complete for service tomorrow evening.

Members Clapper, Bryan Flinchbaugh and Custer, of the aldermanic probe committee, will review the transcript carefully for evidence taken in the recent police probe. It is not likely that a report will be prepared for submission to city council at its regular session Monday evening.

SMALL MERCHANTS

Uusing the Want Columns of The News declare they get better results than in display If you can do more business, why not go after it? Our Solicitors will quote you a per-inch-rate-per-month. 22-tf

A Bottle for 50c at Red Cross Drug Store, 136 North Main Street.

To Introduce and Advertise Moxley's Golden Herb Tonic.

We will sell the $1.00 size bottle for 50c or 3 bottles for $1.25 until October 26th.

This is Nature's Remedy and is a skillful compounding of the following ingredients, Burdock, Sassafrass, Celery, Wild Cherry, Pepsin, Mandrake Wahoo, Cascara, Golden Seal and Glycerine and contains no alcohol or minerals.

Golden Herb Tonic is especially recommended as the best remedy in the world for Rheumatism, Catarrh, Kidney and Bladder troubles, and all diseases caused by impure blood; for stomach troubles, constipation and as a general system builder it has no equal. Sold under positive guarantee to give entire satisfaction, or your money back.

After October 26th this remedy will sell for $1.00. Take advantage of this advertising offer at The Red Cross Drug Store, 136 north Main street. Exclusive Agents.

Lungs Weak? Go To Your Doctor

We have had **seventy years** of experience with Ayer's Cherry Pectoral. That makes us have great confidence in it for coughs, colds, bronchitis, weak throats, and weak lungs. Ask your own doctor what experience he has had with it. He knows. He can advise you wisely. Keep in close touch with him.

J. C. Ayer Co., Lowell, Mass.

CARTER & CARROLL

The House of Fashions

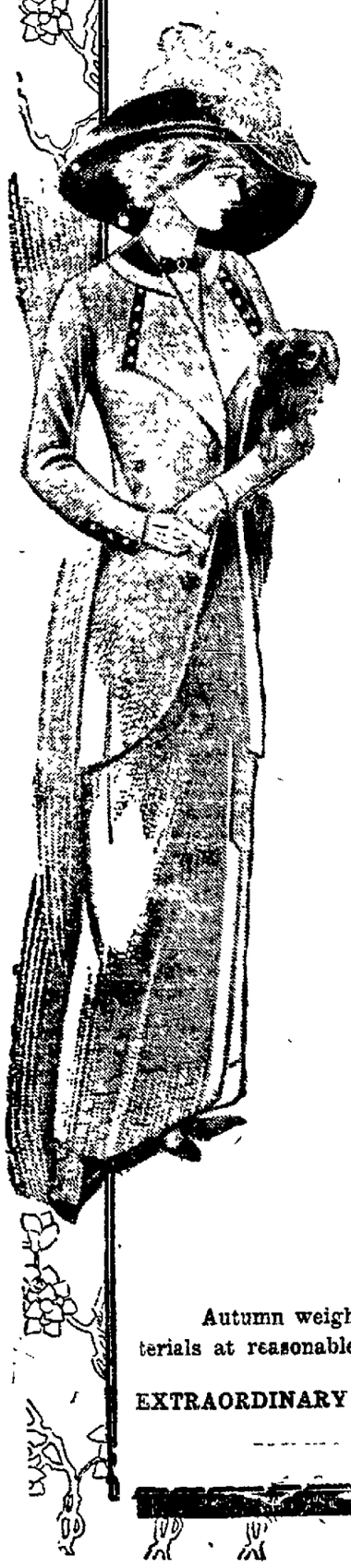

Correct Dress fo Women

EXCLUSIVE MODELS AND FABRICS MADE EXPRESSLY FOR OUR CUSTOMERS. EVERY GARMENT SOLD IS A WALKING ADVERTISEMENT FOR THE RIGHTNESS OF OUR MERCHANDISE.

Women's Tailored Suits

Of Cheviot, Tweed and Diagonals—our own approved models

$15, 19.75, 25.00

Of Velour-de-Laine, Eponge and Corduroy, copies of Paris models

$29.75, 39.00, 50.00

Women's New Fall Coats

Of Chinchilla and Wale Cloth, snappy, dressy models,

$15, 19.75, 25.00

Of double faced English Fabrics and Vicuna, very stylish coats,

$29.75, 39.00, 45.00

Women's Afternoon Gowns

Tailored Serge Gowns, morning and afternoon models,

$10, 12.50, 19.75

Handsomely trimmed gowns of Charmeuse and Silk poplin,

$25, 39.00, 50.00

Remarkable Assortment of Silks

Additional lines of new Silks, just received, in plain and novelties. We draw your particular attention to double width, all silk Charmeuse.

Only $1.50 Per Yard

Fashion's Latest Dress Goods

Autumn weights and popular colorings in the new Fabrics. High class materials at reasonable prices.

EXTRAORDINARY SHOWING OF ALL THE VERY LATEST IN NEW DRESS TRIMMINGS.

NEWSPAPER ARCHIVE® NEWSPAPER ARCHIVE®

The Triumph of Lucile

HESE ladies have been dining at one of the open-air restaurants in Paris, and are just waiting for their motor car. The lady on the stairs has on tunic and long train embroidered in jet wheat-ears and diamonds, at intervals all over it. The skirt is a black soft satin, the corsage is in diamonds shaded, from very dark gray brilliant white, over a flesh colored lining. She has a silver tissue hat lined inside with bright scarlet and oara- plumes, fastened to the crown of the hat with a diamond ornament.

The enchanting little girl in the centre, is in a rose colored taffeta, white striped, with an embroidered little ch of saxe blue feathers, here and there. It is trimmed at the foot with little ruches of silver lave and saxe blue, the ornament on the side eye of silver and blue, as is also the waistband. The corsage is of flimsy lace, tied nd with a bough of silver tissue. Some brilliant colored flowers with green leaves, are tucked into the d. Her little hat is of a very pale shade of saxe blue. Ruches of lace around it and a bunch of flowers on the e, enhance its beauty.

The third lady, has on a purple chiffon gown and made of every shade of purple that has ever been heard red purple, blue purples, and embroidered with tubes, of blue and purple. The sash is of sapphire blue. The rsage is of palest pink embroidered with amethysts and diamonds. The curious ornaments in the front are de of diamonds and torquise, embroidered in pale green satin. Over her shoulder she has an Oriental scarf of wny orange embroidered in all the colors of the rainbow, but in faded tones. The scarf is trimmed with skunk. On r head she has an orange turban, and as the lady is very dark it suits her admirably. At the side there is an range paradise plume, the natural colors of the bird.

THIS lady has also been dining at some restaurant. She has covered up her taffeta dress with a very gorgeous mantle, of black embroidered with dark blue. It is lined with scarlet. The ornaments are of pale gold bullion.

LADY DUFF-GORDON, the famous "Lucile" of London, and foremost creator of fashions in the world, writes each week the fashion article for this newspaper, presenting all that is newest and best in styles for well-dressed women.

Lady Duff-Gordon's new Paris establishment brings her into close touch with that centre of fashion.

Lady Duff-Gordon's American establishment is at Nos. 37 and 39 West Fifty-seventh street, New York City.

By LADY DUFF-GORDON
("Lucile.")

THE extremes of style to which the fashionable woman is prepared to go nowadays—and nights—in the matter of every item of her attire in general, and her hats and head dresses in particular, perhaps, would have filled us with amazement, or amusement, if we could have seen seen them, even faintly foreshadowed, in a magic and modish crystal, say, even eighteen months ago. But now nothing seems to surprise any one, and it must be something very wonderful, indeed, that can create and concentrate public attention and interest.

But under this heading there must certainly come the latest and quaintest evening head dress, which owes its inspiration to the famous man-milliner, Monsieur Lewis, whose hats most worthily crown any number of New York stage dresses at both the Adelphi and Daly's in George Edwards's latest productions and successes. And it was at this latter theatre that the new head-dress first saw the footlights and made such a favorable impression on the feminine members of the audience (it had its full share of masculine admiration, too, I can assure you) that it now has any number of society as well as stage wearers.

So you shall have a chance of judging of its charms and its personal possibilities. Imagine, then, an absolutely close-fitting cap of Irish crochet or guimpe lace, beneath whose curves in front there stray a few softening strands of lightly waved hair, though all the rest are jealously hidden from sight, the cap fitting tight over the ears and into the nape of the neck. So far it is just suggestive of a Puritanical or babyish simplicity! but then its whole aspect is changed by the piquant contrast of Oriental splendor in the chains of pearls, whose softly shimmering strands hang in long loops from a central and shivering circlet of diamonds which further form a beautiful base for an aigrette of spun glass. For a pretty face this is a most bewitching frame, but, oh! I beg of you, to be well assured of such prettiness before you dare to adopt this particular novelty and let it be the right type of prettiness, too—that is, of the rather babyish and ingenue variety, as the stately, boldly featured beauty will be infinitely better suited by swathed turban draperies of mildly hued satin or shimmering tissue which may, however, be trimmed in the same way.

Gertie Millar's lovely little head is the model to which I would like you all to pay the flattery of an imitation which will vastly improve your own appearance—and the "set" of all your hats, too. Only, of course, if you have large instead of small features, and a very round, rather than an oval face, you must exercise a certain amount of discretion in so slightly loosening the hair at the sides s to draw attention from—rather than to—the contour of the cheeks. Hair arrangement is in fact, and above all other things, a matter in which individualism is the secret of success, and therefore, no hard and fast rule can, or at any rate, should be laid down for universal guidance and following.

Of course there is another point about the present and most popular style of hair dressing where the side or centre parting is carried far down the back of the head and the rest of the hair is drawn smoothly downward into a little roll or plait. It shows up all to plainly, and sometimes even painfully, any defects i neither the coloring or quality of the hair. So unless you are sure that both can bear the closest criticism arrange a broad bandage of soft satin or crepe de chine (cut on the cross and just narrowly seam stitched) across the front of your head to cover the crown and be drawn under the slight fullness of hair at the sides, reappearing eventually behind one ear in the form of a jaunty little bow, if you will, or else tying its ends hidden under the back coil. For myself, I love this particular finish for the hair and always wear such a band in the particular and soft shade of blue which is, perhaps, my best beloved color. However, you will have had proof—in the photographs which appeared in this column from time to time, that I practise what I preach in this matter, so I need not insist any further upon it.

My Secrets of Beauty

By Mme. LINA CAVALIERI, the Greatest Living Beauty

No. 186—Nerve Control Is Beauty Culture

MME. CAVALIERI tells her readers some valuable facts, hitherto little known, about the nerves. Realizing as she does that when disorganized, or demoralized, they are a menace to beauty, she gives her readers information which will aid them in nerve control.

She cites among the causes of nervous disorders enlargement of the thyroid gland, and unsuspected beginnings of spinal curvature.

Mme. Cavalieri as always, while warning against the undesirable, suggests not only remedies but preventives.

By Mme. LINA CAVALIERI

DON'T be afraid of your nerves. Make them afraid of you. So many women write me in the same terrified way about their nerves that children talk about ghosts and "the bad man" that I have become convinced that they look upon their nerves as foes and bogies.

The nervous system seems to them a great, unexplored land like that the maps in Columbus's days show us. Have you seen maps with the unknown regions of Northern Europe, of Southern Africa and the Western seas marked by huge wild beasts, or half-human monsters threatening invaders with uplifted swords? Yet Columbus resolutely set sail for the unknown land of the West, discovered it, gave you the chance to inhabit it, and, ridding the world of its fear, banished the grotesque figures from the maps of the earth. Follow me and I will, Columbus-like, lead you from the land of All Fear to the Land of Little, or of No Fear. Grasp this fact and make it part of your sum of knowledge.

Nine-tenths of all nervous disorders spring from some other cause than the nerves themselves. Doctors would put it in this way: "Ninety per cent. of all nervous troubles are due to functional disorders." That is, some faculty of the body has been impaired and nervousness is one of the resulting symptoms. Generally the cause is a slight one, easily removed. For instance, eye-strain causes much disturbance of the nervous system. An incalculable number of cases of nervous irritability could be cured by a visit to an oculist, and another to an optician. Have your eyes examined, and if a reliable oculist orders glasses buy them and wear them. Those well-fitted glasses will spare you the disfiguring network of wrinkles about the eyes that eye-strain causes. It will spare you the deep lines carved in the face by nervous headaches. If you live in a city you may be reasonably sure that your nervousness is caused by eye-strain, for every city dweller suffers from it. If we live on the plains our eyes are accustomed to looking long distances. If we sail the seas they are used to the sense of vastness that vision gives them. Few sailors have ever suffered from eye-strain. City life cuts off our view of distant objects, and, since the sight is confined to nearby objects, a change is gradually brought about in the structure of the eye. This change must be provided against by securing the right sort of glasses. Unless this be done the nerves will surely be affected.

Many cases of nervousness are caused by the unsuspected beginnings of spinal curvature. Unless the spine is held naturally erect there will be an undue pressure on the blood vessels and consequent drain of the nervous force.

Insufficient fresh air causes anemia, a lack of red corpuscles in the blood, and anemia reacts on the nervous system. Few persons breathe rightly, especially those who are housed in the offices, studios and schools in a great city. The breathing is not only not deep enough, but it is too slow. When the breath is slow and shallow the body has not a supply of oxygen. Nervous irritability is often caused by too high a blood pressure, over-stimulating the brain and nerves. Many physicians have advised that after a person is forty the blood pressure should be tested. In this way can be learned his or her tendency to any disease, and the knowledge will, in most cases, enable the person to avert the disease.

Nervous disturbance, unless checked, is liable to pass into the stage of nervous prostration, which means the collapse of the nervous system. Between twenty and fifty, when the battle for business and social success is the fiercest, is the time when this regretable state occurs. Danger signals of this condition are a peevish, fault-finding spirit and extreme irritability. The power of "setting the mind" upon any one thing lessens. There are frequent headaches. The person becomes "hard to get along with." There are far more cases of nervous prostration in the United States than in any other country. The conditions of your life there cause it. You are high-power engines, driving at full speed. What wonder that human engines, driven at such tremendous speed, sometimes run off the track and into asylums for the insane!

Overwork was once considered a virtue. Now the wise folk of earth are seeing it as it is—a selfish vice. It enslaves the worker and makes of him a narrow-minded egotist. If you will work less in America you will do better work. Overwork causes nervousness, and the nervous person, being ill-balanced, does inferior work.

Don't let the high cost of living and the wish to keep social pace with your friends fling you off the track of a sane, well-ordered, sound-nerved life.

Remember that excess of any kind impairs the nervous system. Eating too much food will cause an upset of the nervous system. Drinking too much of anything, except water, will have the same result. Cool, not ice, water, is good for the nerves, as well as all other organs of the body, and every one should drink a great deal of it. Ten or twelve glasses a day are not too many.

If you are nervous avoid overeating. Avoid alcohol. Do not "tire yourself out." Be careful to eat only as much meat as you can comfortably assimilate, for the work of digesting meat is a tax upon the system and takes its toll from the nervous force. Avoid large indoor assemblies of any sort, for the air is liable to be foul. Change your work when you are tired. It will bring a new set of cells into play.

Shun excess of any sort, for excess is a menace to the nerves. All cases of breakdown have been preceded by some sort of excess, perhaps of work, perhaps of worry, perhaps of pleasure. Become interested in something new. Most lives are too narrow. Stop hurrying. Stop worrying. Don't let your mind dwell continuously upon any one subject, no matter how worthy. Lunatics are one idead persons, you know.

Take as much rest as you can.

An exclusive milk diet, under medical direction, has rebuilt many depleted nervous systems.

Don't be afraid of your nerves. But take care of them, and always command them. Make them your slave, not you theirs.

Mme. LINA CAVALIERI.

Beauty Questions Answered

J. R. P. writes: "Will you kindly inform me through your columns how I may make my eyebrows and eyelashes thick and dark?"

The eyebrows may be made thicker by massaging them every night with finger tips that have been dipped into lanoline. It promotes their growth to brush them daily with an eyebrow brush. This removes the dust that collects about and chokes the roots of the hair. The growth of eyelashes is stimulated by brushing them daily with an eyebrow brush dipped into lanoline. Keep the eyes cool and clean by washing them morning and evening in an eye-cup filled with a mild solution of boracic acid, a teaspoonful of the pulverized boracic acid to a pint of water. Pour the boiling water over the acid and strain it. I never prescribe dyes for the brows or lashes.

M. R. [illegible] requesting a formula for making eyelashes grow.

Dip a soft brush or cloth into lanoline and touch the edges of the lids with it. Repeat this every night before retiring.

M. S. says: "My hair is becoming streaked with gray. It is a medium brown. How can I darken it and hide the gray hair?"

Use henna in the proportions I have often repeated in this column.

One handful henna.

One quart water.

Boil down until there is a pint of the liquor. Put this upon the hair with your palms.

E. K. asks how to cure a red nose and how to remove a double chin.

The red nose may be caused by wearing your clothing too tight. Loosen your stays, your sleeves, your collar. Also be careful to eat only plain food. Red nose is usually caused by impeded circulation or by indigestion.

I have known double chins to be removed by bandaging them persistently in cloth wet in witchhazel, which is an astringent. Also press the muscles upward from the side of the face, using all the strength you can come into your hands.

F. P. wishes to know whether cocoa butter will cause hair to grow on the face and whether lemon juice will remove tan.

Cocoa butter in itself does not cause the growth of hair, but friction of rubbing any cream into the skin may cause the growth of hair if one is inclined to such growth.

Lemon juice should remove tan. It is too strong to use undiluted on the face. Use an equal quantity of water or of rose water with it.

O. S. asks me to publish a formula to check the turning of hair gray.

Reinvigorate the scalp by massage, using a cooling tonic.

R. S. asks what to do for a lump on the neck, a swelling that is at the middle of the neck, not the usual place where goitres grow.

Consult a physician at once and follow his advice.

NEWSPAPER ARCHIVE®
NEWSPAPER ARCHIVE®

HESE ladies have been dining at one of the open-air restaurants in Paris, and are just waiting for their motor
car. The lady on the stairs has on tunic and long train embroidered in jet wheat-ears and diamonds, at in-
tervals all over it. The skirt is a black soft satin, the corsage is in diamonds shaded, from very dark gray
brilliant white, over a flesh colored lining. She has a silver tissue hat lined inside with bright scarlet and oara-
e plumes, fastened to the crown of the hat with a diamond ornament.
The enchanting little girl in the centre, is in a rose colored taffeta, white striped, with an embroidered little
nch of saxe blue feathers, here and there. It is trimmed at the foot with little ruches of silver lave and saxe blue,
l the ornament on the side are of silver and blue, as is also the waistband. The corsage is of flimsy lace, tied
und with a bough of silver tissue. Some brilliant colored flowers with green leaves, are tucked into the
nd. Her little hat is of a very pale shade of saxe blue. Ruches of lace around it and a bunch of flowers on the
e, enhance its beauty.
The third lady, has on a purple chiffon gown and made of every shade of purple that has ever been heard
red purple, blue purples, and embroidered with tubes, of blue and purple. The sash is of sapphire blue. The
rsage is of palest pink embroidered with amethysts and diamonds. The curious ornaments in the front are
de of diamonds and torquise, embroidered in pale green satin. Over her shoulder she has an Oriental scarf of
wny orange embroidered in all the colors of the rainbow, but in faded tones. The scarf is trimmed with skunk. On
r head she has an orange turban, and as the lady is very dark it suits her admirably. At the side there is an
ange paradise plume, the natural colors of the bird.

LADY DUFF-GORDON, the famous "Lucile" of London, and foremost creator of fashions in the world, writes each week the fashion article for this newspaper, presenting all that is newest and best in styles for well-dressed women.

Lady Duff-Gordon's new Paris establishment brings her into close touch with that centre of fashion.

Lady Duff-Gordon's American establishment is at Nos. 37 and 39 West Fifty-seventh street, New York City.

By LADY DUFF-GORDON
("Lucile.")

THE extremes of style to which the fashionable woman is prepared to go nowadays—and nights—in the matter of every item of her attire in general, and her hats and head dresses in particular, perhaps, would have filled us with amazement, or amusement, if we could have seen seen them, even faintly forshadowed, in a magic and modish crystal, say, even eighteen months ago. But now nothing seems to surprise any one, and it must be something very wonderful, indeed, that can create and concentrate public attention and interest.

But under this heading there must certainly come the latest and quaintest evening head dress, which owes its inspiration to the famous man-milliner, Monsieur Lewis, whose hats most worthily crown any number of New York stage dresses at both the Adelphi and Daly's in George Edwards's latest productions and successes. And it was at this latter theatre that the new head-dress first saw the footlights and made such a favorable impression on the feminine members of the audience (it had its full share of masculine admiration, too, I can assure you) that it now has any number of society as well as stage wearers.

So you shall have a chance of judging of its charms and its personal possibilities. Imagine, then, an absolutely close-fitting cap of Irish crochet or guimpe lace, be-neath whose curves in front there stray a few softening strands of lightly waved hair, though all the rest are jealously hidden from sight, the cap fitting tight over the ears and into the nape of the neck. So far it is just suggestive of a Puritanical or babyish simplicity! but then its whole aspect is changed by the piquant contrast of Oriental splendor in the chains of pearls, whose softly shimmering strands hang in long loops from a central and shivering circlet of diamonds which farther form a beautiful base for an aigrette of spun glass.

For a pretty face this is a most bewitching frame, but, oh! I beg of you, to be well assured of such prettiness before you dare to adopt this particular novelty and let it be the right type of prettiness, too—that is, of the rather babyish and ingenue variety, as the stately, boldly featured beauty will be infinitely better suited by swathed turban draperies of mildly hued satin or shimmering tissue which may, however, be trimmed in the same way.

Gertie Millar's lovely little head is the model to which I would like you all to pay the flattery of an imitation which will vastly improve your own appearance—and the "set" of all your hats, too. Only, of course, if you have large instead of small features, and a very round, rather than an oval face, you must exercise a certain amount of discretion in so slightly loosening the hair at the sides s to draw attention from—rather than to—the contour of the cheeks. Hair arrangement is in fact, and above all other things, a matter in which individualism is the secret of success, and therefore, no hard and fast rule can, or at any rate, should be laid down for universal guidance and following.

Of course there is another point about the present and most popular style of hair dressing where the side or centre parting is carried far down the back of the head and the rest of the hair is drawn smoothly downward into a little roll or plait. It shows up all to plainly, and sometimes even painfully, any defects i neither the coloring or quality of the hair. So unless you are sure that both can bear the closest criticism arrange a broad bandage of soft satin or crepe de chine (cut on the cross and just narrowly seam stitched) across the front of your head to cover the crown and be drawn under the slight fullness of hair at the sides, reappearing eventually behind one ear in the form of a jaunty little bow, if you will, or else tying its ends hidden under the back coil. For myself, I love this particular finish for the hair and always wear such a band in the particular and soft shade of blue which is, perhaps, my best beloved color. However, you will have had proof—in the photographs which appeared in this column from time to time, that I practise what I preach in this matter, so I need not insist any further upon it.

THIS lady has also been dining at some restaurant. She has covered up her taffeta dress with a very gorgeous mantle, of black embroidered with dark blue. It is lined with scarlet. The ornaments are of pale gold bullion.

My Secrets of Beauty

By Mme. LINA CAVALIERI, the Greatest Living Beauty

No. 186---Nerve Control Is Beauty Culture

MME. CAVALIERI tells her readers some valuable facts, hitherto little known, about the nerves. Realizing as she does that when disorganized, or demoralized, they are a menace to beauty, she gives her readers information which will aid them in nerve control.

She cites among the causes of nervous disorders enlargement of the thyroid gland, and unsuspected beginnings of spinal curvature.

Mme. Cavalieri as always, while warning against the undesirable, suggests not only remedies but preventives.

By Mme. LINA CAVALIERI

DON'T be afraid of your nerves. Maké them afraid of you. So many women write me in the same terrified way about their nerves that children talk about ghosts and "the bad man" that I have become convinced that they look upon their nerves as foes and bogies.

The nervous system seems to them a great, unexplored land like that the maps in Columbus's days show us. Have you seen maps with the unknown regions of Northern Europe, of Southern Africa and the Western seas marked by huge wild beasts, or half-human monsters threatening invaders with uplifted swords? Yet Columbus resolutely set sail for the unknown land of the West, discovered it, gave you the chance to inhabit it, and, ridding the world of its fear, banished the grotesque figures from the maps of the earth. Follow me and I will, Columbus-like, lead you from the land of All Fear to the Land of Little, or of No Fear. Grasp this fact and make it part of your sum of knowledge.

Nine-tenths of all nervous disorders spring from some other cause than the nerves themselves. Doctors would put it in this way: "Ninety per cent. of all nervous troubles are due to functional disorders." That is, some faculty of the body has been impaired and nervousness is one of the resulting symptoms. Generally the cause is a slight one, easily removed. For instance, eye-strain causes much disturbance of the nervous system. An incalculable number of cases of nervous irritability could be cured by a visit to an oculist, and another to an optician. Have your eyes examined, and if a reliable oculist orders glasses buy them and wear them. Those well-fitted glasses will spare you the disfiguring network of wrinkles about the eyes that eye-strain causes. It will spare you the deep lines carved in the face by nervous headaches. If you live in a city you may be reasonably sure that your nervousness is caused by eye-strain, for every city dweller suffers from it. If we live on the plains our eyes are accustomed to looking long distances. If we sail the seas they are used to the sense of vastness that vision gives them. Few sailors have ever suffered from eye-strain. City life cuts off our view of distant objects, and, since the sight is confined to nearby objects, a change is gradually brought about in the structure of the eye. This change must be provided against by securing the right sort of glasses. Unless this be done the nerves will surely be affected.

Many cases of nervousness are caused by the unsuspected beginnings of spinal curvature. Unless the spine is held naturally erect there will be an undue pressure on the blood vessels and consequent drain of the nervous force.

Insufficient fresh air causes aenemia, a lack of red corpuscles in the blood, and aenemia reacts on the nervous system. Few persons breathe rightly, especially those who are housed in the offices, studios and schools in a great city. The breathing is not only not deep enough, but it is too slow. When the breath is slow and shallow the body has not a supply of oxygen. Nervous irritability is often caused by too high a blood pressure, over-stimulating the brain and nerves. Many physicians have advised that after a person is forty the blood pressure should be tested. In this way can be learned his or her tendency to any disease, and the knowledge will, in most cases, enable the person to avert the disease.

Nervous disturbance, unless checked, is liable to pass into the stage of nervous prostration, which means the collapse of the nervous system. Between twenty and fifty, when the battle for business and social success is the fiercest, is the time when this regretable state occurs. Danger signals of this condition are a peevish, fault-finding spirit and extreme irritability. The power of "setting the mind" upon any one thing lessens. There are frequent headaches. The person becomes "hard to get along with." There are far more cases of nervous prostration in the United States than in any other country. The conditions of your life there cause it. You are high-power engines, driving at full speed. What wonder that human engines, driven at such tremendous speed, sometimes run off the track and into asylums for the insane!

Overwork was once considered a virtue. Now the wise folk of earth are seeing it as it is—a selfish vice. It enslaves the worker and makes of him a narrow-minded egotist. If you will work less in America you will do better work. Overwork causes nervousness, and the nervous person, being ill-balanced, does inferior work.

Don't let the high cost of living and the wish to keep social pace with your friends fling you off the track of a sane, well-ordered, sound-nerved life.

Remember that excess of any kind impairs the nervous system. Eating too much food will cause an upset of the nervous system. Drinking too much of anything, except water, will have the same result. Cool, not ice, water, is good for the nerves, as well as all other organs of the body, and every one should drink a great deal of it. Ten or twelve glasses a day are not too many.

If you are nervous avoid over-eating. Avoid alcohol. Do not "tire yourself out." Be careful to eat only as much meat as you can comfortably assimilate, for the work of digesting meat is a tax upon the system and takes its toll from the nervous force. Avoid large indoor assemblies of any sort, for the air is liable to be foul. Change your work when you are tired. It will bring a new set of cells into play.

Shun excess of any sort, for excess is a menace to the nerves. All cases of breakdown have been preceded by some sort of excess, perhaps of work, perhaps of worry, perhaps of pleasure. Become interested in something new. Most lives are too narrow. Stop hurrying. Stop worrying. Don't let your mind dwell continuously upon any one subject, no matter how worthy. Lunatics are one idead persons, you know.

Take as much rest as you can.

An exclusive milk diet, under medical direction, has rebuilt many depleted nervous systems.

Don't be afraid of your nerves. But take care of them, and always command them. Make them your slave, not you theirs.

Mme. LINA CAVALIERI.

Beauty Questions Answered

J. R. P. writes: "Will you kindly inform me through your columns how I may make my eyebrows and eyelashes thick and dark?"

The eyebrows may be made thicker by massaging them every night with finger tips that have been dipped into lanoline. It promotes their growth to brush them daily with an eyebrow brush. This removes the dust that collects about and chokes the roots of the hair. The growth of eyelashes is stimulated by brushing them daily with an eyebrow brush dipped into lanoline. Keep the eyes cool and clean by washing them morning and evening in an eye-cup filled with a mild ...on of boracic acid, a teaspoonful of the pulverized boracic acid to a pint of water. Pour the boiling water over the acid and strain it. I never prescribe dyes for the brows or lashes.

M. R. ... requesting a formula for making eyelashes grow.

Dip a soft brush or cloth into lanoline and touch the edges of the lids with it. Repeat this every night before retiring.

M. S. says: "My hair is becoming streaked with gray. It is a medium brown. How can I darken it and hide the gray hair?"

Use henna in the proportions I have often repeated in this column.

One handful henna.
One quart water.

Boil down until there is a pint of the liquor. Put this upon the hair with your palms.

E. K. asks how to cure a red nose and how to remove a double chin.

The red nose may be caused by wearing your clothing too tight. Loosen your stays, your sleeves, your collar. Also be careful to eat only plain food. Red nose is usually caused by impeded circulation or by indigestion.

I have known double chins to be removed by bandaging them persistently in cloth wet in witchhazel, which is an astringent. Also press the muscles upward from the side of the face, using all the strength you can coax into your hands.

F. P. wishes to know whether cocoa butter will cause hair to grow on the face and whether lemon juice will remove tan.

Cocoa butter in itself does not cause the growth of hair, but friction of rubbing any cream into the skin may cause the growth of hair if one is inclined to such growth.

Lemon juice should remove tan. It is too strong to use undiluted on the face. Use an equal quantity of water or of rose water with it.

O. S. asks me to publish a formula to check the turning of hair gray.

Reinvigorate the scalp by massage, using a cooling tonic.

R. S. asks what to do for a lump on the neck, a swelling that is at the middle of the neck, not the usual place where goitres grow.

Consult a physician at once and follow his advice.

NewspaperARCHIVE®

No matter *who* you are, *where* you are or *what* you do, if you handle money or keep records, there is a National built to serve *your* requirements.

$20

Detail Adder
Larger size of this style $30

A National fitted to your business will save you money every day you use it.

It will pay for itself in a short time out of the money it saves.

Nationals are made in more than 600 sorts and sizes.

$35

Total Adder
Larger size of this style $50

You are in business to make money.

Investigate and find out how a National Cash Register will help you make more.

Full information will be sent on request.

$75

Total Adder
Prints Sales-strip
Other sizes at $60, $100, $125 and $175

What National Cash Registers are doing for others they will do for you.

They are used by 256 kinds of business, from the largest to the smallest.

Over one million have been sold.

$95

Drawer Operated—Total Adder
Prints Sales-strip
Autographic Attachment
Fifty other styles and sizes at prices from $40 to $135

National Cash Registers insure carefulness and accuracy.

Each sale is made public and recorded when it occurs.

Nationals benefit customers, proprietors and employes.

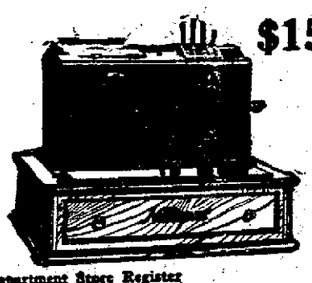

$150

Department Store Register
Total Adder
Prints Sales-strip
Another size at $175

Sales-slips printed and added by National Cash Registers guarantee that you get all the money paid in by customers.

Department Store Registers furnish quick service to customers and protection to proprietors. They also furnish a control on your entire business.

$200

Total Adder
Prints Sales-strip
Prints Receipt
Other styles and sizes. Prices from $100 to $400

Receipt-printing Nationals enforce correct records of cash sales, charge sales, money received on account and money paid out. They enable you to use the "Get a Receipt" plan.

Use this plan and you will know that you get all the money for which your goods are sold.

The National Cash Register Company, Dayton, Ohio

LIMA OFFICE—138 EAST HIGH ST.

FUNERAL OF ANDERSON IS SET FOR FRIDAY

Fostoria, O., Oct. 3.—The funeral of Carl Cary Anderson will be held on Tiffin street Friday at 1 o'clock, conducted by Fostoria Commandery No. 62 Knights Templar. The services will be private because Mrs. Anderson is conbalescing from an attack of pneumonia.

Mrs. Anderson appeared to have had a premonition of an accident, having asked her husband not to use an auto when making the trip. The feeling that something was to happen grew stronger as the hours passed beyond the time he was expected home.

Anderson will be buried in Oakwood Cemetery, Fremont, the funeral party being taken there on a special car car immediately after the funeral. The body now lies in state in a mortuary chapel. Private Secretary Key arrived from Marion this morning. The telegram of Governor Harmon expressing his condoience was one of the early ones.

Attorney Knepper is improving having sat up for a few minutes last night. Paul Meyers, chauffer, will lose the use of his arm.

Pure Food Bulletin

for Friday's Selling at THE BIG STORE

Thrifty housekeepers who know "what's what" in groceries will recognize at once the exceptional values we are offering in our Grocery and Meat Departments for this Special Sale.

Star Best Flour.....70c and $1.40
Success Spring Wheat Flour .....78c and $1.55
Broken Macaroni, lb.....4½c
Bulk Cocoanut 17c
Eagle Butter Crackers 7½c
Ginger Snaps 7c
Quaker Corn Flakes 5c
10c loaf Home-made Bread.... 7c
Big box Matches 3½c
Searchlight Double Dip Matches per doz. boxes 39c
½ lb. box Runkel Cocoa.....19c
Easy Light Matches, per dozen boxes 35c
Galvanic Laundry Soap, bar..3½c
Daisy Toilet Paper 2½c
3 cakes Toilet Soap, 25c value, per box 19c
Majestic Glycerine Soap, bar.. 4c
Black Silk Stove Polish, box... 7c

Low Prices for Prime Mutton

No complaint of the high cost of meat when prime juicy mutton may be had at these prices:

Mutton Stew 6c
Mutton Chops 12½c
Leg of Mutton 11c
Shoulder Roast 9c
Regular Smoked Hams.....16c

SPECIAL NOTICE. Hereafter, Bargain Day at The Big Store Grocery will be on Thursdays instead of Fridays. Same attractive prices but just one day earlier. Watch for our advertisements

THE NEWSON-HAWISHER COMPANY

THOMAS HOOD'S OVERSIGHT.

Thomas Hood gave to literature the undying "Song of the Shirt" but he might have written an even sadder song, that of the washtub. Easy Task laundry soap was unknown in his day. It is only for the last quarter century that it has been relieving women of backaches and bruised hands. It takes the dirt out of or off anything—actually does most of the work itself. Your grocer has it.

Advertisement

THINK IT OVER

There can be no MISTAKE MADE in voting for DR. ALBERT S. RUDY, of Lima, candidate for REPRESENTATIVE in the General Assembly of Ohio, who will give a SQUARE DEAL TO EVERYBODY. Democrat, Republican, Progressive Prohibitionist or Socialist, investigate before you vote, bue be sure to vote.

Advertisement

DUPONT TROPHY

Is The Prize Now Attracting Lima Gunmen.

Four gunmen, members of the Lima Gun Club, will shoot for the Dupont trophy at the weekly meet of the Club at the Linneman farm, Friday afternoon. Contestants who will take the firing line for the trophy shoot are W. A. Miller, A. F. Sinclair, R. E. Johnson and D. L. Sherwood. Title of the trophy will be settled Friday afternoon.

Several new members have enrolled in the ranks of the gunners of late and a number of new faces are expected on the firing line at the weekly shoot.

ONE DEAD IN AN EASTERN WRECK

(By United Press)

Pittsburg, Oct. 3.—At least one person was killed and scores were injured, some of them probably fatally, when a Greenfield avenue trolley car jumped the tracks at Second and Greenfield avenues today, and smashed into a telephone pole. Chas Sanders was reported dead.

DON'T FORGET THE BIG OPENING FRIDAY EVENING AT KELLER'S CAFE, 212 EAST MARKET STREET, FORMERLY REPROGLE BROTHERS.

BARBERTON—Mayor Mitchell is preparing to fight the ten cent raise in the price of gas.

MUST STATION A WATCHMAN

Through the untiring efforts of Alderman Thomas Keville, the C. H. & D. and Lake Erie railway companies will be compelled to station a watchman at the East Wayne street crossing of the tracks. So decided that public utilities commission at Columbus yesterday. Mr. Keville was notified of their decision Thursday morning.

A watchman will be on duty at the crossing from 6 o'clock in the morning until 7 p. m. The railroads will bear the expense.

The decision came after much wrangling on the part of the companies. Early last February city council appealed to the utilities commission. Two state inspectors were sent here to examine the crossing. A toll was taken of the number of persons and vehicles crossing the railroads at that point and report made to the commission.

Members of the commission delayed the matter until the data was lost. Several weeks ago Alderman Keville appealed to J. C. Sullivan, a member of the utilities commission. An investigation was commenced and the report of the inspectors unearthed. Thursday morning Keville received word from the commission to the effect that a decision had been reached whereby the railways must station a watchman at the crossing. Early compliance with this order must be made by the companies.

REPROGEL PAID FINE.

Frank Reprogel, former east Market street saloonist, was brought down from Ottawa by Sheriff Watt and taken before Judge Klinger where he pleaded guilty to the indictment charging theft of gas. The fine was $25.00 and costs.

DON'T FORGET THE BIG OPENING FRIDAY EVENING AT KELLER'S CAFE, 212 EAST MARKET STREET, FORMERLY REPROGLE BROTHERS.

Use the News Want Column for Results—Read for Profit.

COURT FAVORS JUDICIARY ACT

(By United Press)

Columbus, O., Oct. 3.—The Supreme Court today upheld the constitutionality of the non-partisan judiciary act, which provides that names of all candidates for Supreme circuit, common pleas and probate judges and justices of the peace be placed on separate ballots without party designation.

There were two dissenting votes in the decision, the Republican judges Shauck and Davis voting to declare the act unconstitutional. The three Democratic judges—Donahue, Johnson and O'Hara voted to uphold the act. Judge Spear, being a candidate for re-election and therefore interested in the ruling, did not sit in the case.

KENT—While eating oysters G. L. Dunbar thought he had broken a tooth, but on examination a small pearl was found in his mouth.

Michael's

Clothes

ARE the Motor Power of Youth and Opportunity The cut of your clothes will very often tempt your Chief or Department Head to say: "I like the boy and I'm going to give him a chance."

It's the RECALL of you from the Rank and File that counts. "MICHAEL'S CLOTHES" are styled for the Army of Accomplishment.

If you've got the "Get There Spirit" get Busy and see our Fall exhibit of "MICHAEL'S CLOTHES." They'll help you on your way.

Clothcraft Quality Clothes at $10, $12, $15 and Up.
Steinbloch Smart Clothes at $18, $20, $22.50 and Up.

NEWSPAPER ARCHIVE®

No matter *who* you are, *where* you are or *what* you do, if you handle money or keep records, there is a National built to serve *your* requirements.

$20

Detail Adder
Larger size of this style $30

A National fitted to your business will save you money every day you use it.

It will pay for itself in a short time out of the money it saves.

Nationals are made in more than 600 sorts and sizes.

$35

Total Adder
Larger size of this style $50

You are in business to make money.

Investigate and find out how a National Cash Register will help you make more.

Full information will be sent on request.

$75

Total Adder
Prints Sales-strip
Other sizes at $60, $100, $125 and $175

What National Cash Registers are doing for others they will do for you.

They are used by 256 kinds of business, from the largest to the smallest.

Over one million have been sold.

$95

Drawer Operated—Total Adder
Prints Sales-strip
Autographic Attachment
Fifty other styles and sizes at prices from $40 to $135

National Cash Registers insure carefulness and accuracy.

Each sale is made public and recorded when it occurs.

Nationals benefit customers, proprietors and employes.

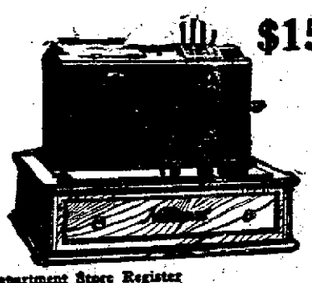

$150

Department Store Register
Total Adder
Prints Sales-strip
Another size at $175

Sales-slips printed and added by National Cash Registers guarantee that you get all the money paid in by customers.

Department Store Registers furnish quick service to customers and protection to proprietors. They also furnish a control on your entire business.

$200

Total Adder
Prints Sales-strip
Prints Receipt
Other styles and sizes. Prices from $100 to $400

Receipt-printing Nationals enforce correct records of cash sales, charge sales, money received on account and money paid out. They enable you to use the "Get a Receipt" plan.

Use this plan and you will know that you get all the money for which your goods are sold.

The National Cash Register Company, Dayton, Ohio

LIMA OFFICE—138 EAST HIGH ST.

FUNERAL OF ANDERSON IS SET FOR FRIDAY

Fostoria, O., Oct. 3.—The funeral of Carl Cary Anderson will be held on Tiffin street Friday at 1 o'clock, conducted by Fostoria Commandery No. 62 Knights Templar. The services will be private because Mrs. Anderson is conbalescing from an attack of pneumonia.

Mrs. Anderson appeared to have had a premonition of an accident, having asked her husband not to use an auto when making the trip. The feeling that something was to happen grew stronger as the hours passed beyond the time he was expected home.

Anderson will be buried in Oakwood Cemetery, Fremont, the funeral party being taken there on a special car car immediately after the funeral. The body now lies in state in a mortuary chapel. Private Secretary Key arrived from Marion this morning. The telegram of Governor Harmon expressing his condoience was one of the early ones.

Attorney Knepper is improving having sat up for a few minutes last night. Paul Meyers, chauffer, will lose the use of his arm.

THOMAS HOOD'S OVERSIGHT.

Thomas Hood gave to literature the undying "Song of the Shirt" but he might have written an even sadder song, that of the washtub. Easy Task laundry soap was unknown in his day. It is only for the last quarter century that it has been relieving women of backaches and bruised hands. It takes the dirt out of or off anything—actually does most of the work itself. Your grocer has it.

Advertisement

THINK IT OVER

There can be no MISTAKE MADE in voting for DR. ALBERT S. RUDY, of Lima, candidate for REPRESENTATIVE in the General Assembly of Ohio, who will give a SQUARE DEAL TO EVERYBODY. Democrat, Republican, Progressive Prohibitionist or Socialist, investigate before you vote, bue be sure to vote.

Advertisement

DUPONT TROPHY

Is The Prize Now Attracting Lima Gunmen.

Four gunmen, members of the Lima Gun Club, will shoot for the Dupont trophy at the weekly meet of the Club at the Linneman farm, Friday afternoon. Contestants who will take the firing line for the trophy shoot are W. A. Miller, A. F. Sinclair, R. E. Johnson and D. L. Sherwood. Title of the trophy will be settled Friday afternoon.

Several new members have enrolled in the ranks of the gunners of late and a number of new faces are expected on the firing line at the weekly shoot.

ONE DEAD IN AN EASTERN WRECK

(By United Press)

Pittsburg, Oct. 3.—At least one person was killed and scores were injured, some of them probably fatally, when a Greenfield avenue trolley car jumped the tracks at Second and Greenfield avenues today, and smashed into a telephone pole. Chas Sanders was reported dead.

DON'T FORGET THE BIG OPENING FRIDAY EVENING AT KELLER'S CAFE, 212 EAST MARKET STREET, FORMERLY REPROGLE BROTHERS.

BARBERTON—Mayor Mitchell is preparing to fight the ten cent raise in the price of gas.

MUST STATION A WATCHMAN

Through the untiring efforts of Alderman Thomas Keville, the C. H. & D. and Lake Erie railway companies will be compelled to station a watchman at the East Wayne street crossing of the tracks. So decided that public utilities commission at Columbus yesterday. Mr. Keville was notified of their decision Thursday morning.

A watchman will be on duty at the crossing from 6 o'clock in the morning until 7 p. m. The railroads will bear the expense.

The decision came after much wrangling on the part of the companies. Early last February city council appealed to the utilities commission. Two state inspectors were sent here to examine the crossing. A toll was taken of the number of persons and vehicles crossing the railroads at that point and report made to the commission.

Members of the commission delayed the matter until the data was lost. Several weeks ago Alderman Keville appealed to J. C. Sullivan, a member of the utilities commission. An investigation was commenced and the report of the inspectors unearthed. Thursday morning Keville received word from the commission to the effect that a decision had been reached whereby the railways must station a watchman at the crossing. Early compliance with this order must be made by the companies.

REPROGEL PAID FINE.

Frank Reprogel, former east Market street saloonist, was brought down from Ottawa by Sheriff Watt and taken before Judge Klinger where he pleaded guilty to the indictment charging theft of gas. The fine was $25.00 and costs.

DON'T FORGET THE BIG OPENING FRIDAY EVENING AT KELLER'S CAFE, 212 EAST MARKET STREET, FORMERLY REPROGLE BROTHERS.

Use the News Want Column for Results—Read for Profit.

COURT FAVORS JUDICIARY ACT

(By United Press)

Columbus, O., Oct. 3.—The Supreme Court today upheld the constitutionality of the non-partisan judiciary act, which provides that names of all candidates for Supreme circuit, common pleas and probate judges and justices of the peace be placed on separate ballots without party designation.

There were two dissenting votes in the decision, the Republican judges Shauck and Davis voting to declare the act unconstitutional. The three Democratic judges—Donahue, Johnson and O'Hara voted to uphold the act. Judge Spear, being a candidate for re-election and therefore interested in the ruling, did not sit in the case.

KENT—While eating oysters G. L. Dunbar thought he had broken a tooth, but on examination a small pearl was found in his mouth.

Pure Food Bulletin

for Friday's Selling at THE BIG STORE

Thrifty housekeepers who know "what's what" in groceries will recognize at once the exceptional values we are offering in our Grocery and Meat Departments for this Special Sale.

Star Best Flour.....70c and $1.40
Success Spring Wheat Flour .....78c and $1.55
Broken Macaroni, lb.....4½c
Bulk Cocoanut 17c
Eagle Butter Crackers 7½c
Ginger Snaps 7c
Quaker Corn Flakes 5c
10c loaf Home-made Bread.... 7c
Big box Matches 3½c
Searchlight Double Dip Matches per doz. boxes 39c
½ lb. box Runkel Cocoa.....19c
Easy Light Matches, per dozen boxes 35c
Galvanic Laundry Soap, bar..3½c
Daisy Toilet Paper 2½c
3 cakes Toilet Soap, 25c value, per box 19c
Majestic Glycerine Soap, bar.. 4c
Black Silk Stove Polish, box... 7c

Low Prices for Prime Mutton

No complaint of the high cost of meat when prime juicy mutton may be had at these prices:

Mutton Stew 6c
Mutton Chops 12½c
Leg of Mutton 11c
Shoulder Roast 9c
Regular Smoked Hams.....16c

SPECIAL NOTICE. Hereafter, Bargain Day at The Big Store Grocery will be on Thursdays instead of Fridays. Same attractive prices but just one day earlier. Watch for our advertisements

THE NEWSON-HAWISHER COMPANY

Michael's

Clothes

ARE the Motor Power of Youth and Opportunity The cut of your clothes will very often tempt your Chief or Department Head to say: "I like the boy and I'm going to give him a chance."

It's the RECALL of you from the Rank and File that counts. "MICHAEL'S CLOTHES" are styled for the Army of Accomplishment.

If you've got the "Get There Spirit" get Busy and see our Fall exhibit of "MICHAEL'S CLOTHES." They'll help you on your way.

Clothcraft Quality Clothes at $10, $12, $15 and Up.
Steinbloch Smart Clothes at $18, $20, $22.50 and Up.

NEWSPAPER ARCHIVE® NEWSPAPER ARCHIVE®

will pay you to find out just what *sort* and *size* of National Cash Register made to meet the special needs of *your* particular business.

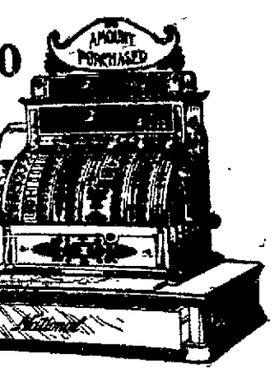

...der
...les-strip
...les-slip
...es at $200 and $300

...nal sales-slip printers fur-
...e only system that stops
...s and losses and gives
... protection on all transac-
...here sales-slips are used.

... are used to safeguard sales
...ing the proprietors printed
...ded records which are un-
...able.

$380

Multiple-counter Register
Shows Four Separate Totals and a Controlling Total
Prints Sales-strip
Prints Receipt
Other styles and sizes. Prices from $290 to $530.

You should have unchangeable records in order to be sure that you get all your profits.

The "Get a Receipt" plan forces employes to make a correct record of every transaction that takes place in your store.

Have it explained to you.

$435

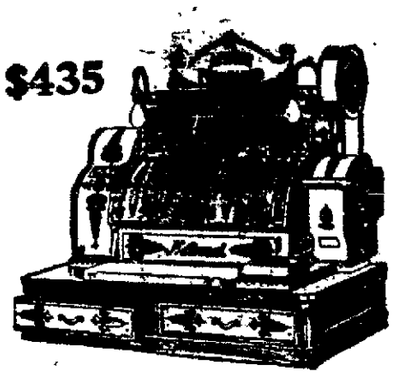

Double Register
Electrically operated
Separate Adding Counters and Cash Drawers for each of two employes.
Specially adapted for cafes

A National will watch your business while you are away and give you a controlling total of all business done.

It keeps track of details that no human brain can retain.

$530

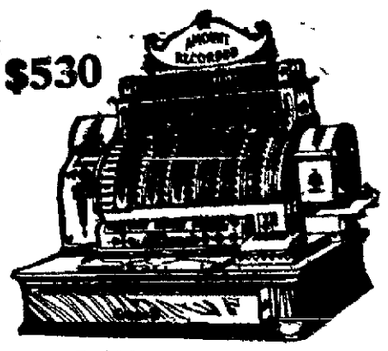

Office Register
Shows Nine Separate Totals and a Controlling Total
Prints Detail-strip
Prints Records on Invoices, Checks, Deposit Slips, Remittance Letters, etc.
Other styles and sizes. Prices from $310 to $505.

Send for a National Cash Register salesman and learn how the Office Register will give you a mechanical check on your business and enable you to know where you stand at any minute of the day.

Investigation will cost you nothing.

$575

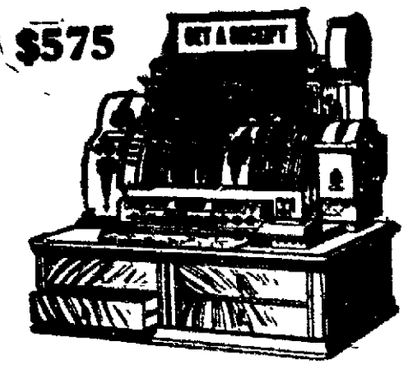

Multiple-counter, Multiple-drawer Register
Electrically operated. Counter cabinet
Prices of other styles and sizes from $290 to $720.

Multiple-counter, multiple-drawer Nationals tell how much and what kind of business each employe does.

If a mistake is made the register shows who made it.

They create friendly rivalry between employes, which increases your trade and your profits.

$790

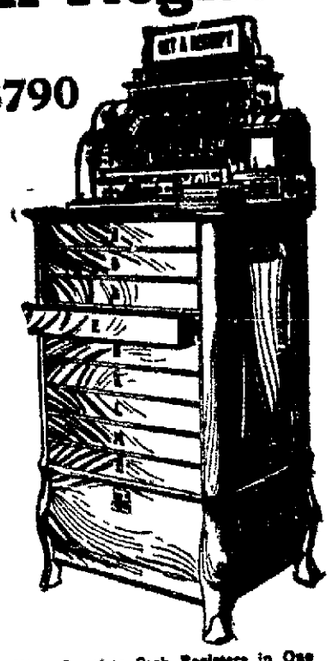

Nine Complete Cash Registers in One
This type of register can be made with from one to nine separate cash drawers and adding counters. Prices from $290 to $790

Tell us the kind of business you are in and the number of people you employ and we will send you further information regarding a register specially adapted to your needs.

The National Cash Register Company, Dayton, Ohio

LIMA OFFICE—138 EAST HIGH ST

WANTED—HELP.

...ED—Girls sixteen years of and over to learn the cigar ...g trade. Will be well paid ...learning and excellent wages ...e earned after the trade is ac-... Apply either factory. The ...-Wemmer Co. tf

...TED—Laborers at once. Ap-... at office Worden-Allen Co., ...treet and C., H. D. Ry. ...5-6t

...TED—Girls to learn to be-...ne operators, good pay while ...ing; must be over eighteen ... of age. Short hours; pleas-... conditions. Inquire at Man-...s office, Lima Telephone com-... third floor, Harper Block. 8-28-tf

... MUST HAVE 100 girls at once. ...air wages to start with. Good ...es in four weeks' time. Banta's ...dy Factory. tf

...NTED—15 laborers, 1 water boy ...t The Lima Locomotive Works ... buildings, cor. of 3rd St. and C., ...& D. tracks. Call for Williams. ...-30-tf

...NTED—Experienced collector. ...I. P. care News office. 1-3t

...ANTED—Girl to assist with ...housework. Apply at once, 304 ...st Market. 10-1-3t

...ANTED—Girl for general house-...work in a family of two. In-...ire at 205 south Pine street. 1-2-3t

...ANTED—Manager-treasurer for ... manufacturing concern in Lima ...d good salary. $2,500 required. ...oduct has large profit and quick ...turns. Address P. O. Box 33, ...ma, O. 10-1-3t

...ANTED—Bright young boys be-...tween the ages of 8 and 9 to ...arn money out of school hours. ...pply in person at 312 north Main ...treet. 10-3-4t

MISCELLANEOUS.

...O TRADE—We have a nice 67 acre ... farm, 2 miles from county seat, ...good buildings, on nice road, in sight ...of school, good water, fruit and ...soil. We can trade for a nice small ...home in Lima. Will give time on ...difference. We have many to sell. ...Write for description list of 100 ...farms. Respectfully, Cutlip Real ...Estate Co., Jefferson, Ohio 9-30-1wk

...ENERGETIC SALESMANAGER—To establish headquarters in Lima and look after entire business of Northern Ohio, exclusive contract issued. Bank reference. Diagraph Carbon Co., Philadelphia, Pa. 10-3-1t

POSITION WANTED.

WANTED—Position by young man 18 years old in store or bakery. Am taking course in salesmanship. Address B. C., in care of News. 10-1-3t

FOR RENT—HOUSES.

FOR RENT—Light basement on Main street. Cheap. Address Box 66, care News. 8-27-tf

FOR RENT—An 8 room house at 717 west Spring street, furnace heat, bath room, lot 47 by 205 feet. For information apply to B. F. Sparrow, Model Mills. 10-2-3t

WANTED.

WANTED—Work. Either as watchman or sweeper work. Call New Phone 1937-R or at 1006 east Wayne street. 1-2-3t

LOST AND FOUND

LOST—Automobile crank and Presto-Lite tank. Reward, Hotel Norval. 10-1-3t

LOST—Bunch of keys on township line road south of Linneman Farm. Finder please return to W. M. Thomas, 111 west Circular and receive reward 10-3-3t

FOOTWEAR HINTS.

Shoes Repaired While You Wait.
Small children's half soles....35c
Adults', nailed 40c
Adults', sewed 50c
Rubber heels 35c
EPSTEIN SHOE REPAIRER,
219 S Main St.
Donze Block.

Ladies' Half-Soles, 35c.
WHILE YOU WAIT.
OHIO SHOE REPAIR SHOP,
Four Doors North of Main Street Bridge.

OLD SHOES
Can be made Practically New, by our Skilled Shoemakers and Highest Quality Leather.
"We Fix 'Em While You Wait."
ARCADE SHOE REPAIRER
Morris Bros. Arcade.
Opposite Bluem's Annex.
10-1-1mo

QUICK SHOE REPAIRER.
Shoes repaired while you wait.
Small children's half soles. 35c.
136 E. HIGH STREET.
9-25-1mo

BUSINESS.

LISTEN

Have your furnace inspected before cold weather. We do all repair work on furnaces promptly. Have your order in early to avoid the rush. We will order repairs for all makes.
SONTAG & CLEVENGER.
205 N. Union St.
Old Phone 1947 New Phone, 1945-R
8-31-tf

BUSINESS CHANCES.

BUSINESS CHANCE—An exceptional chance is offered active party or parties with some energy and $1,000 to invest to get a strictly respectable, permanent, cash business thats easily managed, free from competition and get rich quick schemes where the ordinary labor from $3,000 to $5,000 should be cleared yearly. Owner of this business invites the closest investigation in every way. Full particulars given at personal interview only which can be had by addressing Profitable care of News office. 9-27-1wk

FOR SALE—HOUSES.

FOR SALE—20 new houses and bungalows in all parts of Lima—Prices $1,000 to $5,000. Cash or Easy Terms. If you want to buy a home, see us. Bell phone 961; new phone 1691. Home Builders, Holland Building. 5-23-tf

WILL SELL OR TRADE—For anything of value Large house. Partly modern. Cellar. Wood and buggy sheds. Big barn. Located in manufacturing district. South Side, suitable for boarding or rooming house. Inquire at K. O. grocery, 815 north Main street, or call 1861-C New Phone. 1-3t

FOR SALE—Six room house, all papered, gas lights, city and cistern water, good lot. Terms and price reasonable if sold soon. Also one gas heater good as new. For information, call New 'Phone 1864-A or call at property 695 north West street. 10-1-3t

FOR SALE OR RENT—House on Dingledine avenue. Modern except furnace. Good neighborhood. Will sell on easy payments or rent to good family. Hot and cold water. W P. Bloom. Both Phones, 209 S. Central avenue. 10-2-tf

FOR RENT—ROOMS.

FOR RENT—Two rooms furnished for light housekeeping at 530 south Elizabeth street. 9-6-tf

FOR RENT—3 furnished rooms for light housekeeping. Close to South Side shop. Call Bell 'Phone 2184. 10-1-3t

FOR RENT — Furnished front rooms for sleeping or light housekeeping Bath, gas for cooking Furnace heat. Use of phone. 734 south Elizabeth. 1013-3t

FOR RENT—A nicely furnished front room; modern; and use of phone. Call 545 west Market or New Phone 2291-R. 10-3-3t

FOR RENT

8 room house, modern except furnace. Barn, chicken house, fruit, fine location. 1118 west High street, $20.00.
8 room modern, Collett street, $20.00.
6 room, ½ double, corner Jameson and North. Modern, except furnace, $15.00.
7 room house, barn, 2 acres of land within 2 squares of street car line, $16.00.
7 room partly modern, $13.00.

Custer Bros.
137 EAST HIGH STREET.
10-2t

FOR SALE—Miscellaneous.

FOR SALE—Prices are cut on unredeemed overcoats, raincoats and clothing; unredeemed watches, and jewelry; new and second hand tools, suit cases and shoes. M. J. Limbaugh, 109 east Wayne street. 9-27-1mo

FOR SALE—Fine Shetland Pony, buggy and harness. Call New Phone 1256-R, or address 334 west Kibby street. 10-2t-1t

FOR SALE—Automobile, 4 cylinder runabout. Good running order. Will accept vacant lot or sell cheap for cash. Oran Dickason, 56½ Public Square, Lima, Ohio. Bell 'Phone 292; New 'Phone 291. 10-3t

FOR SALE—One fresh cow and calf. Enquire of Z. Edinger, 1441 south Metcalf street. Bell phone 1553. 10-3-1t

REAL ESTATE DEALERS.

We have a large sum of money to loan on city property and improved farm lands at the very lowest rate of interest, with the privilege of paying part or all at any interest paying date. Persons wishing cheap money and on short notice will find it will be to their interest to call C. H. FOLSOM, Real Estate and Loan Broker, Rooms 7 and 8 Holmes Block. tf

JOHN M. BOOSE.
REAL ESTATE AND GENERAL INSURANCE AGENCY.
200-201 Black Block
City property, vacant lots, business blocks and mercantile propositions for sale. Houses to rent. Rents collected and estates managed. Notary Public. Fire, plate glass, health and accident, steam boiler and employers liability insurance.

Statement of the Ownership, Management, Circulation, etc., of The Lima Daily News, published daily at Lima, Ohio, required by the Act of August 24, 1912.
Name of Editor, Howard Burba, post-office address, Lima, Ohio
Name of Managing Editor, L. S. Galvin, Lima, Ohio. Business Managers, A. Weixelbaum and L. S. Galvin, Lima, Ohio. publishers, The Lima News Publishing Co., Lima, Ohio. Owners (If a corporation, give names and addresses of stockholders holding 1 per cent. or more of total amount of stock.) W. L. Mackenzie, Henry Fruch, M Hofeller, W J Wemmer, Frank Collucci, Leon Lowenstein, E R Curtin, G Sponnagel P. Walther, P C. Beck V Heil, H. Deisel A. C Baxter J P. King, M M Keltner, H. G Wemmer, Anton Miller, F Sieber, E. W Jackson, E J. Maire, A. Weixelbaum, L S. Galvin, all of Lima, Ohio; and A. J. Wise, Bluffton, Ohio
Known bondholders, mortgagees, and other security holders, holding 1 per cent or more of total amount of bonds, mortgages, or other securities. Goes Printing Press Co., Chicago, Ills. The German-American Bank, Lima, Ohio. Trey Woodson Average number of copies of each issue of this publication, sold or distributed, through the mails or otherwise to paid subscribers during the six months preceeding the date of this statement, 6828
L. S GALVIN,
Business Manager
Sworn to and subscribed before me this 1st day of October 1912.
(Seal) WARREN P MEILLY,
Notary Public, Allen County, O.
My commission expires January 12, 1915.

Every Woman
is interested and should know about the wonderful
MARVEL Whirling Spray
The new Vaginal Syringe.
Best—most convenient. It cleanses instantly.
Ask your druggist for it. If he cannot supply the MARVEL, accept no other, but send stamp for illustrated book—sealed. It gives full particulars and directions invaluable to ladies.
MARVEL CO., 44 East 23d Street, New York

For Rent

5 room house, south Atlantic avenue, $10.00.
6 room, modern house, corner of Richie and Collett, $20.00.
7 room, modern house, Richie avenue, $25.00.
Flat, 5 rooms with bath. South Main street, $14.00.
7 room, modern house, South Collett street. $17.00.
7 room house, partly modern, 1137 west Wayne street, $15.00.
2 suites of 2 rooms each. West Spring street, $10.00.

JOHN A. MOHR
15 Holmes Blk. Both Phones 10-3-3t

Live Stock

LIMA LIVE STOCK.
Heifers, per cwt., $4.00@6.00; Steers, $5.00@7.00; Hogs, straight, $7.75@8.00; Hogs, rough, $5.00@7.00; Veal calves, $5.00@7.00.

PITTSBURG LIVE STOCK
(By United Press)
Pittsburg, Oct. 3.—Cattle receipts light— Market steady— Choice $9.00 @ 9.25; Prime good $7.25 @ 8.10; Common fair $6.00 @ 6.50; Veal calves $10.50 @ 11.00. Sheep and lambs receipts fair—Market slow—Prime wethers $4.40 @ 4.50; Good mixed $4.00 @ 4.35; Fair mixed $3.50 @ 3.90; Lambs $4.50 @ 7.30. Hogs receipts—15 doubles Market active—Prime heavy hogs $9 30 @ 9.35, Mediums $9.30 @ 9.35, Heavy Yorkers $9.30 @ 9.35; Light Yorkers $8.90 @ 9.15; Pigs $8.00 @ 8.75, Roughs $8.00 @ 8.40; Stags $7.00 @ 7.50.

CHICAGO LIVE STOCK
(By United Press)
Chicago, Oct. 3.—Hogs receipts 14,000—Market slow, 10c higher—Mixed and butchers $8.50 @ 9.20; Good heavy $8.55 @ 9.15; Rough heavy $8.35 @ 8.55; Light $8.50 @ 9.15; Pigs $5.50 @ 8.40. Cattle receipts 6,000—Market steady—Beeves $5 50 @ 11.00; Cows and heifers $2.85 @ 8.00; Stockers and feeders $4.35 @ 7.75; Texans $4.50 @ 6.00; Calves $8.00 @ 11.50. Sheep receipts 25,000—Market quiet—Native $3 25 @ 4 20, Western $3.45 @ 4.20; Lambs $4.50 @ 6.80, Western $4.75 @ 7.15.

WAR IS HAVING A BAD EFFECT

WHEAT SLUMPS SLIGHTLY BUT OTHER CEREALS REMAIN STATIONARY.

(By United Press)
Chicago, Oct. 3.—The Balkan war scare is having some effect on the cereal market, just enough to keep all guessing. At the opening Thursday the Dec. and May wheat crops each down a quarter of a cent. Corn and oats got away unchanged from Wednesday's prices and showed practically no change either way during the day. Provisions sold higher. The general close showed: Wheat, May 95 1-8; Dec. 90 1-2. Corn, May 52 1-8; July 52 1-2; Dec. 52 7-8. Oats, May 34 7-8; July 33 7-8, Oct. 31 2-8; May pk. 18.70; Jan. pk. 19.02, Oct. pk. 16.65.

(By Wagner Wire)
Outside the Balkan conflict wheat news is only very moderately bullish Locals however hardly care to press when European complications are on. News in morning papers suggest a great conflict in which case there is always the possibility of interest on the part of the large powers. The U. S wheat visible may not increase very liberally this week. The snow report is not a long distance factor Locals may seel on any bulge. Sentiment and conditions favor buying of Dec. and May corn on breaks but a stiff advance is not likely.

RETAIL PRODUCE.

(Market corrected daily by the Thomas and the Piper groceries) Country butter 32c; Creamery 35c; Fresh Eggs 32c doz; Spring Chickens, alive, 20c lb.; dressed, 28c lb.

RETAIL FRUIT MARKET.
Thomas and Piper Quotations.
Dates, per lb. 10 and 15c; Bananas, per doz., 15, 20 and 25c; Florida Oranges, per dozen, 25c; Figs, per lb., 15@20c; Old Mission Oranges, 25, 30 and 50c; Pineapples new 15 and 20c; Smock peaches, $2.50 bushel; lemons, 50c dozen.

$2400
NORTH WEST STREET.

A real genuine bungalow. 5 rooms and a bath, which is fitted for hot and cold water. It is finished in mission and white enamel; nicely papered, pretty gas and electric fixtures, built-in cupboards, cement basement, large lot, clean location. Terms, $100.00 cash; balance easy.

Home Builders,
HOLLAND BUILDING

LIMA STONE CO.
Crushed Stone,
Binder and Sand.
BOTH PHONES

How's This?
We offer One Hundred Dollars Reward for any case of Catarrh that cannot be cured by Hall's Catarrh Cure
F. J. CHENEY & CO., Toledo, O.
We the undersigned, have known F. J. Cheney for the last 15 years, and believe him perfectly honorable in all business transactions and financially able to carry out any obligations made by his firm.
NAT. BANK OF COMMERCE, Toledo Ohio.
Hall's Catarrh Cure is taken internally, acting directly upon the blood and mucous surfaces of the system. Testimonials sent free. Price 75 cents per bottle. Sold by all Druggists.
Take Hall's Family Pills for constipation.

MONEY MONEY
If you are in need of money call on us. You furnish your own security. Money loaned on personal note. Call and Let us explain our new methods.
OHIO LOAN Co.
Both 'Phone—916
Opposite Hotel Norval.

NewspaperARCHIVE®

will pay you to find out just what *sort* and *size* of National Cash Register made to meet the special needs of *your* particular business.

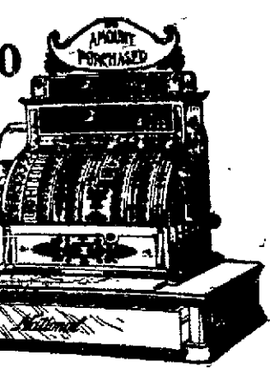

dar
ales-strip
ales-slip
es at $200 and $300

nal sales-slip printers fur-
e only system that stops
s and losses and gives
protection on all transac-
here sales-slips are used.

are used to safeguard sales
ing the proprietors printed
dded records which are un-
able.

$380

Multiple-counter Register
Shows Four Separate Totals and a Controlling Total
Prints Sales-strip
Prints Receipt
Other styles and sizes. Prices from $290 to $530.

You should have unchangeable records in order to be sure that you get all your profits.

The "Get a Receipt" plan forces employes to make a correct record of every transaction that takes place in your store.

Have it explained to you.

$435

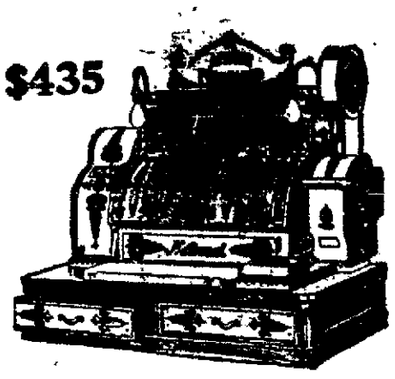

Double Register
Electrically operated
Separate Adding Counters and Cash Drawers for each of two employes.
Specially adapted for cafes

A National will watch your business while you are away and give you a controlling total of all business done.

It keeps track of details that no human brain can retain.

$530

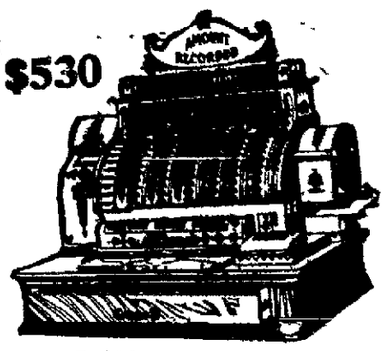

Office Register
Shows Nine Separate Totals and a Controlling Total
Prints Detail-strip
Prints Records on Invoices, Checks, Deposit Slips, Remittance Letters, etc.
Other styles and sizes. Prices from $310 to $505.

Send for a National Cash Register salesman and learn how the Office Register will give you a mechanical check on your business and enable you to know where you stand at any minute of the day.

Investigation will cost you nothing.

$575

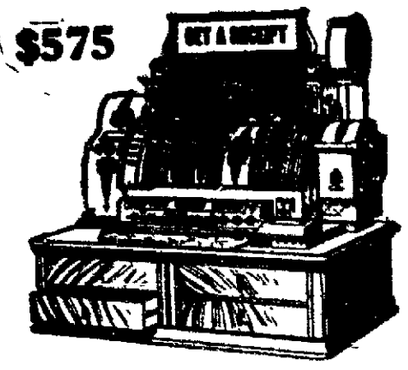

Multiple-counter, Multiple-drawer Register
Electrically operated. Counter cabinet
Prices of other styles and sizes from $290 to $720.

Multiple-counter, multiple-drawer Nationals tell how much and what kind of business each employe does.

If a mistake is made the register shows who made it.

They create friendly rivalry between employes, which increases your trade and your profits.

$790

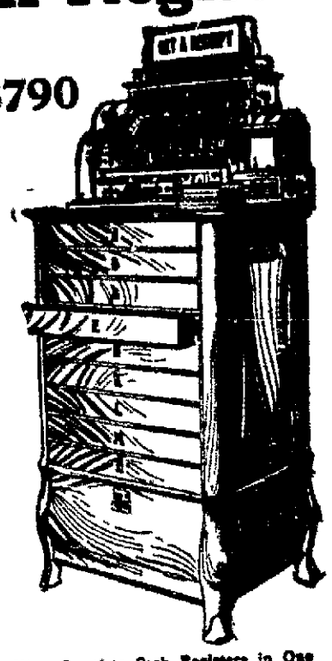

Nine Complete Cash Registers in One
This type of register can be made with from one to nine separate cash drawers and adding counters. Prices from $290 to $790

Tell us the kind of business you are in and the number of people you employ and we will send you further information regarding a register specially adapted to your needs.

The National Cash Register Company, Dayton, Ohio

LIMA OFFICE—138 EAST HIGH ST

WANTED—HELP.

ED—Girls sixteen years of and over to learn the cigar g trade. Will be well paid learning and excellent wages e earned after the trade is ac-. Apply either factory. The -Wemmer Co. tf

TED—Laborers at once. Ap- at office Worden-Allen Co., treet and C., H. D. Ry. 5-6t

TED—Girls to learn to be- ne operators, good pay while ing; must be over eighteen of age. Short hours; pleas- conditions. Inquire at Man- s office, Lima Telephone com- third floor, Harper Block. 8-28-tf

MUST HAVE 100 girls at once. air wages to start with. Good es in four weeks' time. Banta's dy Factory. tf

NTED—15 laborers, 1 water boy t The Lima Locomotive Works buildings, cor. of 3rd St. and C., & D. tracks. Call for Williams. -30-tf

NTED—Experienced collector. I. P. care News office. 1-3t

ANTED—Girl to assist with housework. Apply at once, 304 st Market. 10-1-3t

ANTED—Girl for general house- work in a family of two. In- ire at 205 south Pine street. 1-2-3t

ANTED—Manager-treasurer for manufacturing concern in Lima d good salary. $2,500 required. oduct has large profit and quick turns. Address P. O. Box 33, ma, O. 10-1-3t

ANTED—Bright young boys be- tween the ages of 8 and 9 to arn money out of school hours. pply in person at 312 north Main treet. 10-3-4t

MISCELLANEOUS.

O TRADE—We have a nice 67 acre farm, 2 miles from county seat, good buildings, on nice road, in sight of school, good water, fruit and soil. We can trade for a nice small home in Lima. Will give time on difference. We have many to sell. Write for description list of 100 farms. Respectfully, Cutlip Real Estate Co., Jefferson, Ohio 9-30-1wk

ENERGETIC SALESMANAGER—To establish headquarters in Lima and look after entire business of Northern Ohio, exclusive contract issued. Bank reference. Diagraph Carbon Co., Philadelphia, Pa. 10-3-1t

POSITION WANTED.

WANTED—Position by young man 18 years old in store or bakery Am taking course in salesmanship. Address B. C., in care of News. 10-1-3t

FOR RENT—HOUSES.

FOR RENT—Light basement on Main street. Cheap. Address Box 66, care News. 8-27-tf

FOR RENT—An 8 room house at 717 west Spring street, furnace heat, bath room, lot 47 by 205 feet. For information apply to B. F. Sparrow, Model Mills. 10-2-3t

WANTED.

WANTED—Work. Either as watchman or sweeper work. Call New Phone 1937-R or at 1006 east Wayne street. 1-2-3t

LOST AND FOUND

LOST—Automobile crank and Presto-Lite tank. Reward, Hotel Norval. 10-1-3t

LOST—Bunch of keys on township line road south of Linneman Farm. Finder please return to W. M. Thomas, 111 west Circular and receive reward 10-3-3t

FOOTWEAR HINTS.

Shoes Repaired While You Wait.
Small children's half soles....35c
Adults', nailed 40c
Adults', sewed 50c
Rubber heels 35c
EPSTEIN SHOE REPAIRER,
219 S Main St.
Donze Block.

Ladies' Half-Soles, 35c.
WHILE YOU WAIT.
OHIO SHOE REPAIR SHOP,
Four Doors North of Main Street Bridge.

OLD SHOES
Can be made Practically New, by our Skilled Shoemakers and Highest Quality Leather.
"We Fix 'Em While You Wait."
ARCADE SHOE REPAIRER
Morris Bros. Arcade.
Opposite Bluem's Annex.
10-1-1mo

QUICK SHOE REPAIRER.
Shoes repaired while you wait.
Small children's half soles. 35c.
136 E. HIGH STREET.
9-25-1mo

BUSINESS.

LISTEN

Have your furnace inspected before cold weather. We do all repair work on furnaces promptly. Have your order in early to avoid the rush. We will order repairs for all makes.
SONTAG & CLEVENGER.
205 N. Union St.
Old Phone 1947 New Phone, 1945-R
8-31-tf

BUSINESS CHANCES.

BUSINESS CHANCE—An exceptional chance is offered active party or parties with some energy and $1,000 to invest to get a strictly respectable, permanent, cash business thats easily managed, free from competition and get rich quick schemes where the ordinary labor from $3,000 to $5,000 should be cleared yearly. Owner of this business invites the closest investigation in every way. Full particulars given at personal interview only which can be had by addressing Profitable care of News office. 9-27-1wk

FOR SALE—HOUSES.

FOR SALE—20 new houses and bungalows in all parts of Lima —Prices $1,000 to $5,000. Cash or Easy Terms. If you want to buy a home, see us. Bell phone 961; new phone 1691. Home Builders, Holland Building. 5-23-tf

WILL SELL OR TRADE—For anything of value Large house. Partly modern. Cellar. Wood and buggy sheds. Big barn. Located in manufacturing district. South Side, suitable for boarding or rooming house. Inquire at K. O. grocery, 815 north Main street, or call 1861-C New Phone. 1-3t

FOR SALE—Six room house, all papered, gas lights, city and cistern water, good lot. Terms and price reasonable if sold soon. Also one gas heater good as new. For information, call New 'Phone 1864-A or call at property 695 north West street. 10-1-3t

FOR SALE OR RENT—House on Dingledine avenue. Modern except furnace. Good neighborhood. Will sell on easy payments or rent to good family. Hot and cold water. W P. Bloom. Both Phones, 209 S. Central avenue. 10-2-tf

FOR RENT—ROOMS.

FOR RENT—Two rooms furnished for light housekeeping at 530 south Elizabeth street. 9-6-tf

FOR RENT—3 furnished rooms for light housekeeping. Close to South Side shop. Call Bell 'Phone 2184. 10-1-3t

FOR RENT — Furnished front rooms for sleeping or light housekeeping Bath, gas for cooking Furnace heat. Use of phone. 734 south Elizabeth. 1013-3t

FOR RENT—A nicely furnished front room; modern; and use of phone. Call 545 west Market or New Phone 2291-R. 10-3-3t

FOR RENT

8 room house, modern except furnace. Barn, chicken house, fruit, fine location. 1118 west High street, $20.00.
8 room modern, Collett street, $20.00.
6 room, ½ double, corner Jameson and North. Modern, except furnace, $15.00.
7 room house, barn, 2 acres of land within 2 squares of street car line, $16.00.
7 room partly modern, $13.00.

Custer Bros.
137 EAST HIGH STREET.
10-2t

FOR SALE—Miscellaneous.

FOR SALE—Prices are cut on unredeemed overcoats, raincoats and clothing; unredeemed watches, and jewelry; new and second hand tools, suit cases and shoes. M. J. Limbaugh, 109 east Wayne street. 9-27-1mo

FOR SALE—Fine Shetland Pony, buggy and harness. Call New Phone 1256-R, or address 334 west Kibby street. 10-2t-1t

FOR SALE—Automobile, 4 cylinder runabout. Good running order. Will accept vacant lot or sell cheap for cash. Oran Dickason, 56½ Public Square, Lima, Ohio. Bell 'Phone 292; New 'Phone 291. 10-3t

FOR SALE—One fresh cow and calf. Enquire of Z. Edinger, 1441 south Metcalf street. Bell phone 1553. 10-3-1t

REAL ESTATE DEALERS.

We have a large sum of money to loan on city property and improved farm lands at the very lowest rate of interest, with the privilege of paying part or all at any interest paying date. Persons wishing cheap money and on short notice will find it will be to their interest to call C. H. FOLSOM, Real Estate and Loan Broker, Rooms 7 and 8 Holmes Block. tf

JOHN M. BOOSE.
REAL ESTATE AND GENERAL INSURANCE AGENCY.
200-201 Black Block
City property, vacant lots, business blocks and mercantile propositions for sale. Houses to rent. Rents collected and estates managed. Notary Public. Fire, plate glass, health and accident, steam boiler and employers liability insurance.

Statement of the Ownership, Management, Circulation, etc., of The Lima Daily News, published daily at Lima, Ohio, required by the Act of August, 24, 1912.
Name of Editor, Howard Burba, post-office address, Lima, Ohio
Name of Managing Editor, L. S. Galvin, Lima, Ohio. Business Managers, A. Weixelbaum and L. S. Galvin, Lima, Ohio, publishers, The Lima News Publishing Co., Lima, Ohio. Owners (If a corporation, give names and addresses of stockholders holding 1 per cent. or more of total amount of stock.) W. L. Mackenzie, Henry Fruch, M Hofeller, W J Wemmer, Frank Collucci, Leon Lowenstein, E R Curtin, G Sponnagel P. Walther, P C. Beck V Heil, H. Deisel A. C Baxter J P. King, M M Keltner, H. G Wemmer, Anton Miller, F Sieber, E. W Jackson, E J. Maire, A. Weixelbaum, L S. Galvin, all of Lima, Ohio; and A. J. Wise, Bluffton, Ohio
Known bondholders, mortgagees, and other security holders, holding 1 per cent or more of total amount of bonds, mortgages, or other securities. Goes Printing Press Co., Chicago, Ills. The German-American Bank, Lima, Ohio. Trey Woodson Average number of copies of each issue of this publication, sold or distributed, through the mails or otherwise to paid subscribers during the six months preceeding the date of this statement, 6828
L. S. GALVIN,
Business Manager
Sworn to and subscribed before me this 1st day of October 1912.
(Seal) WARREN P MEILLY,
Notary Public, Allen County, O.
My commission expires January 12, 1915.

Every Woman
is interested and should know about the wonderful
MARVEL Whirling Spray
The new Vaginal Syringe.
Best—most convenient. It cleanses instantly.
Ask your druggist for it. If he cannot supply the MARVEL, accept no other, but send stamp for illustrated book—sealed. It gives full particulars and directions invaluable to ladies.
MARVEL CO., 44 East 23d Street, New York

For Rent

5 room house, south Atlantic avenue, $10.00.
6 room, modern house, corner of Richie and Collett, $20.00.
7 room, modern house, Richie avenue, $25.00.
Flat, 5 rooms with bath. South Main street, $14.00.
7 room, modern house, South Collett street. $17.00.
7 room house, partly modern, 1137 west Wayne street, $15.00.
2 suites of 3 rooms each. West Spring street, $10.00.

JOHN A. MOHR
15 Holmes Blk. Both Phones 10-3-3t

Live Stock

LIMA LIVE STOCK.
Heifers, per cwt., $4.00@6.00; Steers, $5.00@7.00; Hogs, straight, $7.75@8.00; Hogs, rough, $5.00@$7.00; Veal calves, $5.00@7.00.

PITTSBURG LIVE STOCK
(By United Press)
Pittsburg, Oct. 3.—Cattle receipts light— Market steady— Choice $9.00 @ 9.25; Prime good $7.25 @ 8.10; Common fair $6.00 @ 6.50; Veal calves $10.50 @ 11.00. Sheep and lambs receipts fair—Market slow—Prime wethers $4.40 @ 4.50; Good mixed $4.00 @ 4.35; Fair mixed $3.50 @ 3.90; Lambs $4.50 @ 7.30. Hogs receipts—15 doubles Market active—Prime heavy hogs $9 30 @ 9.35, Mediums $9.30 @ 9.35, Heavy Yorkers $9.30 @ 9.35; Light Yorkers $8.90 @ 9.15; Pigs $8.00 @ 8.75, Roughs $8.00 @ 8.40; Stags $7.00 @ 7.50.

CHICAGO LIVE STOCK
(By United Press)
Chicago, Oct. 3.—Hogs receipts 14,000—Market slow, 10c higher—Mixed and butchers $8.50 @ 9.20; Good heavy $8.55 @ 9.15; Rough heavy $8.35 @ 8.55; Light $8.50 @ 9.15; Pigs $5.50 @ 8.40. Cattle receipts 6,000—Market steady—Beeves $5 50 @ 11.00; Cows and heifers $2.85 @ 8.00; Stockers and feeders $4.35 @ 7.75; Texans $4.50 @ 6.00; Calves $8.00 @ 11.50. Sheep receipts 25,000—Market quiet—Native $3 25 @ 4 20, Western $3.45 @ 4.20; Lambs $4.50 @ 6.80, Western $4.75 @ 7.15.

WAR IS HAVING A BAD EFFECT

WHEAT SLUMPS SLIGHTLY BUT OTHER CEREALS REMAIN STATIONARY.

(By United Press)
Chicago, Oct. 3.—The Balkan war scare is having some effect on the cereal market, just enough to keep all guessing. At the opening Thursday the Dec. and May wheat crops each down a quarter of a cent. Corn and oats got away unchanged from Wednesday's prices and showed practically no change either way during the day. Provisions sold higher. The general close showed: Wheat, May 95 1-8; Dec. 90 1-2. Corn, May 52 1-8; July 52 1-2; Dec. 52 7-8. Oats, May 34 7-8; July 33 7-8, Oct. 31 2-8; May pk. 18.70; Jan. pk. 19.02, Oct. pk. 16.65.

(By Wagner Wire)
Outside the Balkan conflict wheat news is only very moderately bullish Locals however hardly care to press when European complications are on. News in morning papers suggest a great conflict in which case there is always the possibility of interest on the part of the large powers. The U. S wheat visible may not increase very liberally this week. The snow report is not a long distance factor Locals may seel on any bulge. Sentiment and conditions favor buying of Dec. and May corn on breaks but a stiff advance is not likely.

RETAIL PRODUCE.

(Market corrected daily by the Thomas and the Piper groceries) Country butter 32c; Creamery 35c; Fresh Eggs 32c doz; Spring Chickens, alive, 20c lb.; dressed, 28c lb.

$2400
NORTH WEST STREET.

A real genuine bungalow. 5 rooms and a bath, which is fitted for hot and cold water. It is finished in mission and white enamel; nicely papered, pretty gas and electric fixtures, built-in cupboards, cement basement, large lot, clean location. Terms, $100.00 cash; balance easy.

Home Builders,
HOLLAND BUILDING

RETAIL FRUIT MARKET.
Thomas and Piper Quotations.
Dates, per lb. 10 and 15c; Bananas, per doz., 15, 20 and 25c; Florida Oranges, per dozen, 25c; Figs, per lb., 15@20c; Old Mission Oranges, 25, 30 and 50c; Pineapples new 15 and 20c; Smock peaches, $2.50 bushel; lemons, 50c dozen.

LIMA STONE CO.
Crushed Stone,
Binder and Sand.
—BOTH PHONES—

How's This?
We offer One Hundred Dollars Reward for any case of Catarrh that cannot be cured by Hall's Catarrh Cure
F. J. CHENEY & CO., Toledo, O.
We the undersigned, have known F. J. Cheney for the last 15 years, and believe him perfectly honorable in all business transactions and financially able to carry out any obligations made by his firm.
NAT. BANK OF COMMERCE, Toledo Ohio.
Hall's Catarrh Cure is taken internally, acting directly upon the blood and mucous surfaces of the system. Testimonials sent free. Price 75 cents per bottle. Sold by all Druggists.
Take Hall's Family Pills for constipation.

MONEY MONEY
If you are in need of money call on us. You furnish your own security. Money loaned on personal note. Call and Let us explain our new methods.
OHIO LOAN Co.
Both 'Phone—916
Opposite Hotel Norval.

NEWSPAPER ARCHIVE® NEWSPAPER ARCHIVE®

Jollies Taft

SEN. CURTIS, OF KANSAS

Among those who have recently visited President Taft at the White House to tell him that he is developing considerable strength among the safe and sane business men throughout the country, was U. S. Senator Charles Curtis, of Kansas. He said that when he left Kansas, seven of the eight Roosevelt electors had placed their resignations in the hands of William Allen White.

PREACH AGAINST THE WHITE PLAGUE

From thousands of pulpits in all parts of the United States, fake cures for consumption will be exposed and denounced on Tuberculosis Day, October 27th This is part of the program for the movement announced today by the National Association for the Study and Prevention of Tuberculosis.

Literature giving information on fraudulent and alleged "cures" for consumption will be sent to clergymen all over the country, and an organized crusade against the traffic in these drugs and devices will be instituted. The literature will be sent to ministers either directly from the National Association office in New York or through the many state and local anti-tuberculosis associations scattered throughout the country. It is estimated that over 100,000 clergymen will be reached in this way.

From actual records on file in the office of The National Association, it is estimated that the volume of business done annually by the various concerns who sell fake remedies for tuberculosis amounts to well over $15,000,000. The number of these remedies now being used as so-called "cures" is over 500.

Jack and Bean.

Lord St. Levan owns that romantically beautiful Cornish fastness, St. Michael's Mount Among other legends St Michael's Mount is supposed to have been the scene of the fairy tale of "Jack and the Beanstalk," and hence come the nicknames of "Jack" and "Bean" borne by Lord St Levan and his next brother, Major Edward St. Aubyn.

SAFE INVESTMENT

NETS 5% COMPOUNDED SEMI-ANNUALLY

There is no safer investment possible than first mortgage on improved real estate. True, inexperienced persons do not know how to judge values of property and might make mistakes by loaning on bad titles. By investing through the medium of The Lima Home and Savings Association, in addition to the commonly recognized advantages of real estate mortgages, you get the expert service of men who have successfully managed one of the largest financial institutions in the vicinity for the past 25 years, loaning all its funds on first mortgages. Not a dollar is loaned without personal appraisement and expert examination of the title. The property in every case must be worth one-third more than the amount loaned and protected by fire insurance in a company of approved strength. All loans are made in this vicinity, where the property and market conditions can be carefully watched by our officers

THE LIMA HOME & SAVINGS ASSOCIATION,
Masonic Building
West of Postoffice
Lima, Ohio

OFFICERS and DIRECTORS:
W. K. Boone, President.
C. H. Cory, Vice-President.
Chas. F. Sprague, Sec'y-Att'y.
Joseph Potter,
H. W. Pears,
R. W Parmenter,
Ira P. Carnes.

THE NEWSON-HAWISHER COMPANY

In Every Detail Lima's Leading Retailers

MATCHLESS VALUES IN FALL SUITS AND COATS

A Great Style Range--All the New Materials

Immense assortments comprising some of the handsomest models evolved this seaon. Here you will find reproductions of thebest styles shown in Paris and New York at prices to sooth your pocket-nerve pleasantly. Our garments teem with original style-touches and are tailored to insure correct fit and absolute satisfaction in every detail. A range of sizes to fit all figures satisfactorily.

Stunning Models at $25.00

Dozens of exclusive styles showing original and distinctive features—garments that far outclass the best custom-made suits in style and character, some severely plain, others with Robespierre collar, vest effect and directoire cuffs, with braid or velvet trimmings; every new material and every size,

$2.50

Natty Junior Suits

of navy serge; coats plainly but smartly tailored, modish button trimming on sleeve and back; skirt cut with side plaits and panel back,

$13.50

Jaunty Coats for $8.50

A splendid range of smartly tailored coats in chinchilla or zibeline, trimmed with broadcloth in corresponding tones, some with belted back, others with very deep collars and cuffs, colors, blue and gray,

$8.50

Smartly Tailored Suits $20

Manish serges, plain and fancy cheviots, two-tone diagonals and whipcords, coats with square, rounded or cutaway fronts; skirts in plaited or panel designs, some plainly tailored, others with velvet collars or braid and button trimmings, colors, blue and brown,

$20.00

Handsome New Style Skirts

Fall skirts that comply with the best accepted style-standards and possess many clever and original touches that please particular dressers; materials, serge, whipcord and novelty mixtures, cut with side plaits and trimmed with buttons,

$4.50

Bountiful Choice In Autumn Dress Goods

Our Dress Goods stocks this Fall are unusually large and attractive --varieties are immense—styles are absolutely accurate and prices decidedly moderate. Fabrics are "feminine" in weave and texture; for though many are thick, they are far from heavy, adapting themselves easily to the draped modes that rule for Fall and Winter.

Charmeuse Wash Silks, suitable for both street or evening wear; small figured designs in dainty and conservative effects, attractive colors and good draping qualities, per yard **50c**

Storm Serges, French Serges, Wool Batistes, Fancy Zibelines, Checks, Serges in all the fashionable and alluring colors, 36 in wide and all wool; per yard **50c**

Last word in Fall Cloakings and Suitings, comprising Whipcords, Scotch Tweeds, heavy Diagonals and fancy Checks in a wide range of good Fall colors and mixtures; heavy double-warp fabrics that will tailor and make up excellently; 50 and 56 inches wide, at **$1.25 TO $2.50**

VELVETS ARE MORE FASHIONABLE THAN IN YEARS.

Plain and Corded Velvet Suitings, new Fall colorings, closely woven pile, and lustrous finish; a pronounced fad this season, **50c UP TO $2.00**

Serges, French Serges, Wool Taffetas, Batistes, Panamas guaranteed all wool, widths ranging from 40 to 50 inches, heavy double warp fabrics; correct weights and best fall colorings, **75c**

Bengaline Corded Silks, very chic for trimming this autumn. Plain and changeable effects that harmonize with almost any color, excellent value at per yard, **$1.00**

40-inch Crepe Meteor, the fabric de luxe for elegant gowns. Rich and beautiful colorings, and unsurpassed draping qualities 40 inch wide, **$1.69**

Silverware of Unexceptionable Quality

In choosing **Silverware** you want the best; otherwise you always feel a little bit ashamed of it. When you choose 1847 **Rogers Silverware,** you know you are getting the genuine. Moreover, the prices are surprisingly moderate when the high quality of the silverware is considered.

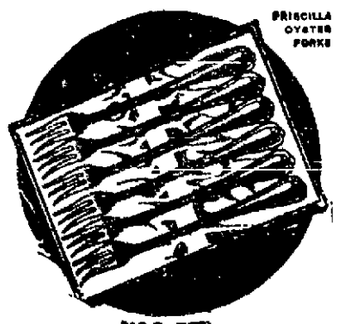

"1847 ROGERS BROS."

There's no better way of choosing silver plate of beauty and quality than to look for the mark "1847 ROGERS BROS." It is known as *"Silver Plate that Wears."* We have a complete line, affording a wide choice. It is the *original* Rogers Brothers ware, the favorite since 1847.

Complete stock of triple-plated 1847 Rogers Silverware in popular Old Colony, Charter Oak and Vintage patterns.

26-piece set in fine velvet-lined Oak or Mahogany Chest $18.00
Hollow-handled Knives and Forks, set $8.50
Table Spoons, set $3.49
Dessert Spoons, set $2.98
Tea Spoons, set $1.69
Soup Spoons, Round Bowl, set $3.50
Soup Ladles, each $3.00
Oyster Ladles, each $2.50
Gravy Ladles, each $1.25
Cream Ladles, each $1.50
Berry Spoons, each $1.50
Salad and Cold Meat Forks $1.00
Pie Servers, each $2.50
Sugar Shell and Butter Knife, set $1.50
Orange Spoons, set $2.50
Bouillion Spoons, set $3.50
Individual Butter Spreaders, set $3.00
Individual Salad and Pastry Forks, set $3.75
Individual Oyster Forks, per set $2.50
Child's Set $1.50
Baby Spoons, each 50c
Food Pushers, each 50c

Watch and Jewelery Repairing

Expertly done and all work guaranteed. If your watch won't keep accurate time, consult our expert watch maker. He'll tell you the reason and you'll find his repair charges invariably moderate.

Everything That's Correct in Fall Millinery

Nothing has been overlooked in this splendid display of Fall Hats. There is not a desirable shape or a style-feature of merit that is not cleverly portrayed in one or more pleasant effects. Commonplace styles are noticeably absent, inasmuch as each and every hat has a distinct personality eminently suited to a particular person.

Dress Hats in large and graceful shapes, with ostrich feather trimmings; soft, close-fitting Turbans of plush, velvet or velours; semi-dress models in pretty combinations bound to appeal to the conservative tastes of the ladies of Lima.

Holland Hats, in small, close-fitting models, admirably adapted to middle-aged women; all colors and materials.

Ask to see the Regina, one of the season's smartest models. Crown of crush velvet; medium brim of satin richly embroidered in silk; two jaunty wings in contrasting color give a picturesque touch.

The Big Store hats this years are winning widespread commendation among "those who know."

CALL 2046

and let us get your Fall and Winter Garments for a thorough DRY CLEANING or DYEING, PRESSING and REPAIRING.

MASSMAN'S

212 WEST HIGH STREET.
Ladies' and Gents' Coats Remodeled and Refitted.

5% FIVE PER CENT 5%

INTEREST PAID ON CERTIFICATES ON DEPOSIT

The South Side Building and Loan Association

208 SOUTH MAIN STREET

Painless Dentists

. AT YOUR SERVICE. .

Drs. Hoffman & Beatty.

Open Evenings—Over Bluems Store

BUY NOW

PAY LATER

DISTINCTIVE FALL SUITS AND COATS FOR MEN AND WOMEN

ON CREDIT

Hundreds of the finest creations our New York factory ever turned out.

Suits that are unmatchable in price, and when style and quality is considered it will stand comparison with the higher priced suits elsewhere. Here you'll find the "smart," "nifty" styles; also the conservative ones.

$10.00 to $25.00

Stunning New Street Dresses

New arrivals in exquisite Fall Dresses for women and misses—the newest things our New York buyers could find. Exclusive models found only at the **People's Credit Clothing Company.**

The Newest and Most Up-to-Date Line of Skirts in the City

We are prepared to show the snappiest line of Trimmed Hats you ever saw.

PAY US A VISIT.

FURS FURS FURS

The best line in the city at unmatchable prices.

Special

Cash or CREDIT

Choice of any Men's Hat in the store FREE, with each Men's Suit or Overcoat at $20 or more.

People's CREDIT CLOTHING Co.

Corner Spring and Main Streets LIMA, OHIO

NewspaperARCHIVE® NewspaperARCHIVE®

Jollies Taft

SEN. CURTIS, OF KANSAS

Among those who have recently visited President Taft at the White House to tell him that he is developing considerable strength among the safe and sane business men throughout the country, was U. S. Senator Charles Curtis, of Kansas. He said that when he left Kansas, seven of the eight Roosevelt electors had placed their resignations in the hands of William Allen White.

PREACH AGAINST THE WHITE PLAGUE

From thousands of pulpits in all parts of the United States, fake cures for consumption will be exposed and denounced on Tuberculosis Day, October 27th This is part of the program for the movement announced today by the National Association for the Study and Prevention of Tuberculosis.

Literature giving information on fraudulent and alleged "cures" for consumption will be sent to clergymen all over the country, and an organized crusade against the traffic in these drugs and devices will be instituted. The literature will be sent to ministers either directly from the National Association office in New York or through the many state and local anti-tuberculosis associations scattered throughout the country. It is estimated that over 100,000 clergymen will be reached in this way.

From actual records on file in the office of The National Association, it is estimated that the volume of business done annually by the various concerns who sell fake remedies for tuberculosis amounts to well over $15,000,000. The number of these remedies now being used as so-called "cures" is over 500.

Jack and Bean.

Lord St. Levan owns that romantically beautiful Cornish fastness, St. Michael's Mount Among other legends St Michael's Mount is supposed to have been the scene of the fairy tale of "Jack and the Beanstalk," and hence come the nicknames of "Jack" and "Bean" borne by Lord St Levan and his next brother, Major Edward St. Aubyn.

SAFE INVESTMENT

NETS 5% COMPOUNDED SEMI-ANNUALLY

There is no safer investment possible than first mortgage on improved real estate. True, inexperienced persons do not know how to judge values of property and might make mistakes by loaning on bad titles. By investing through the medium of The Lima Home and Savings Association, in addition to the commonly recognized advantages of real estate mortgages, you get the expert service of men who have successfully managed one of the largest financial institutions in the vicinity for the past 25 years, loaning all its funds on first mortgages. Not a dollar is loaned without personal appraisement and expert examination of the title. The property in every case must be worth one-third more than the amount loaned and protected by fire insurance in a company of approved strength. All loans are made in this vicinity, where the property and market conditions can be carefully watched by our officers

THE LIMA HOME & SAVINGS ASSOCIATION,
Masonic Building
West of Postoffice
Lima, Ohio

OFFICERS and DIRECTORS:
W. K. Boone, President.
C. H. Cory, Vice-President.
Chas. F. Sprague, Sec'y-Att'y.
Joseph Potter,
H. W. Pears,
R. W Parmenter,
Ira P. Carnes.

THE NEWSON-HAWISHER COMPANY

In Every Detail Lima's Leading Retailers

MATCHLESS VALUES IN FALL SUITS AND COATS

A Great Style Range--All the New Materials

Immense assortments comprising some of the handsomest models evolved this seaon. Here you will find reproductions of thebest styles shown in Paris and New York at prices to sooth your pocket-nerve pleasantly. Our garments teem with original style-touches and are tailored to insure correct fit and absolute satisfaction in every detail. A range of sizes to fit all figures satisfactorily.

Stunning Models at $25.00

Dozens of exclusive styles showing original and distinctive features—garments that far outclass the best custom-made suits in style and character, some severely plain, others with Robespierre collar, vest effect and directoire cuffs, with braid or velvet trimmings; every new material and every size,

$2.50

Natty Junior Suits

of navy serge; coats plainly but smartly tailored, modish button trimming on sleeve and back; skirt cut with side plaits and panel back,

$13.50

Jaunty Coats for $8.50

A splendid range of smartly tailored coats in chinchilla or zibeline, trimmed with broadcloth in corresponding tones, some with belted back, others with very deep collars and cuffs, colors, blue and gray,

$8.50

Smartly Tailored Suits $20

Manish serges, plain and fancy cheviots, two-tone diagonals and whipcords, coats with square, rounded or cutaway fronts; skirts in plaited or panel designs, some plainly tailored, others with velvet collars or braid and button trimmings, colors, blue and brown,

$20.00

Handsome New Style Skirts

Fall skirts that comply with the best accepted style-standards and possess many clever and original touches that please particular dressers; materials, serge, whipcord and novelty mixtures, cut with side plaits and trimmed with buttons,

$4.50

Bountiful Choice In Autumn Dress Goods

Our Dress Goods stocks this Fall are unusually large and attractive --varieties are immense—styles are absolutely accurate and prices decidedly moderate. Fabrics are "feminine" in weave and texture; for though many are thick, they are far from heavy, adapting themselves easily to the draped modes that rule for Fall and Winter.

Charmeuse Wash Silks, suitable for both street or evening wear; small figured designs in dainty and conservative effects, attractive colors and good draping qualities, per yard **50c**

Storm Serges, French Serges, Wool Batistes, Fancy Zibelines, Checks, Serges in all the fashionable and alluring colors, 36 in wide and all wool; per yard **50c**

Last word in Fall Cloakings and Suitings, comprising Whipcords, Scotch Tweeds, heavy Diagonals and fancy Checks in a wide range of good Fall colors and mixtures; heavy double-warp fabrics that will tailor and make up excellently; 50 and 56 inches wide, at **$1.25 TO $2.50**

VELVETS ARE MORE FASHIONABLE THAN IN YEARS.

Plain and Corded Velvet Suitings, new Fall colorings, closely woven pile, and lustrous finish; a pronounced fad this season, **50c UP TO $2.00**

Serges, French Serges, Wool Taffetas, Batistes, Panamas guaranteed all wool, widths ranging from 40 to 50 inches, heavy double warp fabrics; correct weights and best fall colorings, **75c**

Bengaline Corded Silks, very chic for trimming this autumn. Plain and changeable effects that harmonize with almost any color, excellent value at per yard, **$1.00**

40-inch Crepe Meteor, the fabric de luxe for elegant gowns. Rich and beautiful colorings, and unsurpassed draping qualities 40 inch wide, **$1.69**

Silverware of Unexceptionable Quality

In choosing **Silverware** you want the best; otherwise you always feel a little bit ashamed of it. When you choose 1847 **Rogers Silverware,** you know you are getting the genuine. Moreover, the prices are surprisingly moderate when the high quality of the silverware is considered.

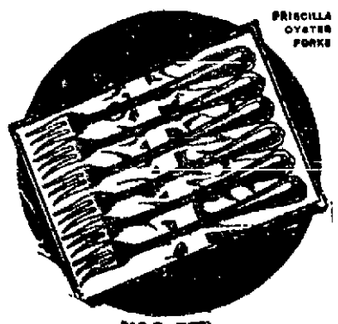

"1847 ROGERS BROS."

There's no better way of choosing silver plate of beauty and quality than to look for the mark "1847 ROGERS BROS." It is known as *"Silver Plate that Wears."* We have a complete line, affording a wide choice. It is the *original* Rogers Brothers ware, the favorite since 1847.

Complete stock of triple-plated 1847 Rogers Silverware in popular Old Colony, Charter Oak and Vintage patterns.

26-piece set in fine velvet-lined Oak or Mahogany Chest $18.00
Hollow-handled Knives and Forks, set $8.50
Table Spoons, set $3.49
Dessert Spoons, set $2.98
Tea Spoons, set $1.69
Soup Spoons, Round Bowl, set $3.50
Soup Ladles, each $3.00
Oyster Ladles, each $2.50
Gravy Ladles, each $1.25
Cream Ladles, each $1.50
Berry Spoons, each $1.50
Salad and Cold Meat Forks $1.00
Pie Servers, each $2.50
Sugar Shell and Butter Knife, set $1.50
Orange Spoons, set $2.50
Bouillion Spoons, set $3.50
Individual Butter Spreaders, set $3.00
Individual Salad and Pastry Forks, set $3.75
Individual Oyster Forks, per set $2.50
Child's Set $1.50
Baby Spoons, each 50c
Food Pushers, each 50c

Watch and Jewelery Repairing

Expertly done and all work guaranteed. If your watch won't keep accurate time, consult our expert watch maker. He'll tell you the reason and you'll find his repair charges invariably moderate.

Everything That's Correct in Fall Millinery

Nothing has been overlooked in this splendid display of Fall Hats. There is not a desirable shape or a style-feature of merit that is not cleverly portrayed in one or more pleasant effects. Commonplace styles are noticeably absent, inasmuch as each and every hat has a distinct personality eminently suited to a particular person.

Dress Hats in large and graceful shapes, with ostrich feather trimmings; soft, close-fitting Turbans of plush, velvet or velours; semi-dress models in pretty combinations bound to appeal to the conservative tastes of the ladies of Lima.

Holland Hats, in small, close-fitting models, admirably adapted to middle-aged women; all colors and materials.

Ask to see the Regina, one of the season's smartest models. Crown of crush velvet; medium brim of satin richly embroidered in silk; two jaunty wings in contrasting color give a picturesque touch.

The Big Store hats this years are winning widespread commendation among "those who know."

CALL 2046

and let us get your Fall and Winter Garments for a thorough DRY CLEANING or DYEING, PRESSING and REPAIRING.

MASSMAN'S

212 WEST HIGH STREET.
Ladies' and Gents' Coats Remodeled and Refitted.

5% FIVE PER CENT 5%

INTEREST PAID ON CERTIFICATES ON DEPOSIT

The South Side Building and Loan Association

208 SOUTH MAIN STREET

Painless Dentists

. AT YOUR SERVICE. .

Drs. Hoffman & Beatty.

Open Evenings—Over Bluems Store

BUY NOW

PAY LATER

DISTINCTIVE FALL SUITS AND COATS FOR MEN AND WOMEN

ON CREDIT

Hundreds of the finest creations our New York factory ever turned out.

Suits that are unmatchable in price, and when style and quality is considered it will stand comparison with the higher priced suits elsewhere. Here you'll find the "smart," "nifty" styles; also the conservative ones.

$10.00 to $25.00

Stunning New Street Dresses

New arrivals in exquisite Fall Dresses for women and misses—the newest things our New York buyers could find. Exclusive models found only at the **People's Credit Clothing Company.**

The Newest and Most Up-to-Date Line of Skirts in the City

We are prepared to show the snappiest line of Trimmed Hats you ever saw.

PAY US A VISIT.

FURS FURS FURS

The best line in the city at unmatchable prices.

Special Cash or CREDIT

Choice of any Men's Hat in the store FREE, with each Men's Suit or Overcoat at $20 or more.

People's CREDIT CLOTHING Co.

Corner Spring and Main Streets LIMA, OHIO

NewspaperARCHIVE® NewspaperARCHIVE®